

- VDI
- BIGLIA
- BMT
- DMG MORI
- DOOSAN
- OKUMA
- NAKAMURA
- HAAS
- MAZAK
- TSUGAMI



*Maximum precision both for
turning and drilling and boring!*

STATIC TOOLS

Portautensili statici / Static Tools

INDICE - INDEX

STATIC TOOLS

	pages
VDI	
DIN69880	
SEMILAVORATO BLANK	
RADIALE RADIAL	
RADIALE ROVESCIATO UPSIDE DOWN RADIAL	
RADIALE LUNGO RADIAL LONG	
ASSIALE AXIAL	
ASSIALE ROVESCIATO UPSIDE DOWN AXIAL	
ROVESCIATO LUNGO LONG UPSIDE DOWN RADIAL	
A SEDI MULTIPLE WITH MULTIPLE SEATS	
ROVESCIATO CON SEDI MULTIPLE UPSIDE DOWN WITH MULTIPLE SEATS	
WHISTLE NOTCH WHISTLE NOTCH HOLDER	
PER PUNTE AD INSERTI FOR INDEXABLE DRILL	
PER PUNTE AD INSERTI FOR INDEXABLE DRILL	
PORTAUTENSILI CONO MORSE VISE TAPER HOLDER	
PORTABARENO BOARING BAR HOLDER	
MASCHIATORE DOPPIA COMPENSAZIONE TENSION & COMPRESSION TAPPING HEAD	
PORTA LAMA CUT OFF TOOL HOLDER	
PORTA LAMA ROVESCIATO UPSIDE DOWN CUT OFF TOOL HOLDER	
STRINGI BARRA BAR PULLER	
TAPPI ACCIAIO STEEL TURRET CUPS	
TAPPI PLASTICA PLASTIC CUPS	
BUSSOLE DI RIDUZIONE BORING BAR SOCKETS <i>NEW</i>	
BIGLIA	
BMT 55	
STELO QUADRO RADIALE FACE AND OD HOLDER <i>NEW</i>	
STELO QUADRO ASSIALE FACE AND ID CUTTING HOLDER <i>NEW</i>	
PORTA BARENO BORING BAR HOLDER <i>NEW</i>	

	pages
PORTA BARENO DOPPIO DOUBLE BORING BAR HOLDER <i>NEW</i>	
STELO QUADRO RADIALE DOPPIO DOUBLE FACE AND OD HOLDER <i>NEW</i>	
PORTA LAMA CUT-OFF HOLDER <i>NEW</i>	from 6.21 to 6.25
BARRA DI CONTROLLO CONTROL PIN <i>NEW</i>	
BUSSOLE DI RIDUZIONE BORING BAR SOCKETS <i>NEW</i>	
BMT	
45	
STELO QUADRO ASSIALE FACE AND ID CUTTING HOLDER	
PORTABARENO BOARING BAR HOLDER	from 6.28 to 6.30
STELO QUADRO RADIALE FACE AND OD CUTTING HOLDER	
STELO QUADRO RADIALE DOPPIO 2 FACE AND OD CUTTING HOLDER <i>NEW</i>	
PORTABARENO DOPPIO DOUBLE BOARING BAR HOLDER	
BUSSOLE DI RIDUZIONE BORING BAR SOCKETS <i>NEW</i>	
55	
STELO QUADRO ASSIALE FACE AND ID CUTTING HOLDER	
STELO QUADRO RADIALE FACE AND OD CUTTING HOLDER	
STELO QUADRO RADIALE DOPPIO 2 FACE AND OD CUTTING HOLDER	
STELO QUADRO RADIALE QUADRUPLO 4 FACE AND OD CUTTING HOLDER <i>NEW</i>	
PORTABARENO BOARING BAR HOLDER	from 6.31 to 6.35
PORTABARENO DOPPIO DOUBLE BOARING BAR HOLDER	
PORTABARENO TRIPLO TRIPLE BOARING BAR HOLDER <i>NEW</i>	
PORTABARENO QUADRUPLO QUADRUPLE BOARING BAR HOLDER <i>NEW</i>	
PORTA LAMA CUT OFF HOLDER	
TAPPI ACCIAIO STEEL TURRET CUPS	
BUSSOLE DI RIDUZIONE BORING BAR SOCKETS <i>NEW</i>	
65	
STELO QUADRO ASSIALE FACE AND ID CUTTING HOLDER	from 6.36 to 6.39
STELO QUADRO RADIALE FACE AND OD CUTTING HOLDER	

INDICE - INDEX

STATIC TOOLS

	pages
STELO QUADRO RADIALE DOPPIO 2 FACES AND OD CUTTING HOLDER	
PORTABARENO BOARING BAR HOLDER	
PORTABARENO DOPPIO DOUBLE BOARING BAR HOLDER	
STELO QUADRO RADIALE QUADRUPLO 4 FACE AND OD CUTTING HOLDER	
PORTABARENO TRIPLO TRIPLE BOARING BAR HOLDER <i>NEW</i>	from 6.36 to 6.39
PORTABARENO QUADRUPLO QUADRUPLE BOARING BAR HOLDER <i>NEW</i>	
PORTA LAMA CUT OFF HOLDER	
TAPPI ACCIAIO STEEL TURRET CUPS	
BUSSOLE DI RIDUZIONE BORING BAR SOCKETS <i>NEW</i>	
75	
STELO QUADRO ASSIALE FACE AND ID CUTTING HOLDER	
STELO QUADRO RADIALE FACE AND OD CUTTING HOLDER <i>NEW</i>	
PORTABARENO BOARING BAR HOLDER	from 6.40 to 6.42
STELO QUADRO RADIALE FACE AND OD CUTTING HOLDER	
TAPPI ACCIAIO STEEL TURRET CUPS	
BUSSOLE DI RIDUZIONE BORING BAR SOCKETS <i>NEW</i>	
85	
STELO QUADRO ASSIALE FACE AND ID CUTTING HOLDER	
STELO QUADRO RADIALE FACE AND OD CUTTING HOLDER	from 6.43 to 6.44
PORTABARENO BOARING BAR HOLDER	
TAPPI ACCIAIO STEEL TURRET CUPS	
BUSSOLE DI RIDUZIONE BORING BAR SOCKETS <i>NEW</i>	
DMG MORI	
VDI 30 <i>NEW</i>	from 6.46 to 6.47
PORTA BARENO BORING BAR HOLDER	
VDI 40	
PORTA BARENO BORING BAR HOLDER <i>NEW</i>	from 6.48 to 6.49

	pages
BMT 40 <i>NEW</i>	
STELO QUADRO ASSIALE / RADIALE AXIAL / RADIAL FACE AND CUTTING HOLDER <i>NEW</i>	from 6.50 to 6.51
PORTA BARENO BORING BAR TOOL HOLDER <i>NEW</i>	
BMT 60 <i>NEW</i>	
STELO QUADRO ASSIALE / RADIALE AXIAL / RADIAL FACE AND CUTTING HOLDER <i>NEW</i>	from 6.52 to 6.53
PORTA BARENO BORING BAR TOOL HOLDER <i>NEW</i>	
PORTABARENO DOPPIO DOUBLE BORING BAR <i>NEW</i>	
BOLT-ON <i>NEW</i>	
STELO QUADRO ASSIALE / RADIALE AXIAL / RADIAL FACE AND CUTTING HOLDER <i>NEW</i>	
PORTA BARENO BORING BAR TOOL HOLDER <i>NEW</i>	from 6.54 to 6.60
PORTABARENO DOPPIO DOUBLE BORING BAR <i>NEW</i>	
BUSSOLE DI RIDUZIONE BORING BAR SOCKETS <i>NEW</i>	

COMPATIBILITÀ STATICI
STATIC TOOLS COMPATIBILITY

COMPATIBILITÀ STATICI
STATIC TOOLS COMPATIBILITY

Costruttore Builder Brand	Torretta Turret	Modelli Macchina Lathe or turret Models	Tooling LPO4 Pages	Costruttore Builder Brand	Torretta Turret	Modelli Macchina Lathe or turret Models	Tooling LPO4 Pages
VDI	DIN 69880	VDI 30 VDI 40 VDI 50 VDI 60	from page 6.9 to page 6.18	DOOSAN		PUMA 2100/2600 (M,LM,MS,LMS) (Y,LY,SY,LSY) PUMA 300 (M,MS,MB,MC) PUMA3100(M,LM,LY,XLM,XLY,ULM,ULY) PUMA MX2000/2500 PUMA MX2600 (T,SY,ST) PUMA TT2500 (MS/SY) PUMA V400 (M) PUMA VT450 (M,2SP) PUMA TT2000 INVERTURN 3000 (M)	
BIGLIA	BMT 55	B301 / 445 / 455 / 470 / 501 (Y-S) 510 / 545 / 550 / 565 / 650 / 658 1200 / 446 / 465 / 745 / 765 B750 / 1250 16 STATIONS	from page 6.19 to page 6.23	Haas		ST20 - ST25 - ST30 - ST35 - DS30Y ST-20Y - ST-25Y - ST-30Y - ST-35Y	
DOOSAN	BMT 45	LYNX 2100LYA/LYB 24 POSITIONS LYNX 2100MA/220 (LMSA,LMSC) 220 (LSYA,LSYC), 220 (M,LM) LYNX 220 (MA,LMA,MC,LMC) 220 (YA,YC,LYA,LYC) PUMA MX1600 (T,ST)	from page 6.26 to page 6.28	Hwacheon	BMT 65	CUTEX-240 (MC/SMC) HI-TECH 200, 230, 300, 400, 450 (MC/SMC/YMC/YSMC) T2-SERIES (MC/SMC/YMC/YSMC) - VT-450	from page 6.34 to page 6.37
Hardinge		GS 42, 51 T-42, 51 SUPER PRECISION TALENT 42, 51		Hyundai WIA		L300 (MA/MC/LMA/LMC/SMA/SMC/ LMSA) LM 2000, 2500 (TTM/TTMS/TTSY) L2000, 2100, 2600, 3000 (Y/LS/SY/LSY) SKT200, 250 (TTSY) SKT250, 300 (LM/LMS/M/MS)	
Smec		PL1600 (M, CM)		Maxis		BMT65	
				Samsung SMEC		SL25/35 PL20/25/35M PL35LM PL2000/2500M SL3500 (Y)	
				Victor		VTURN-A26 (CM / SCM / YCM / YSCM)	
				Tongai		TMT200	
DOOSAN		Lynx 300(M) PUMA 1500/2000/2500(M,S,Y) PUMA 2100(Y,LY,SY,LSY) PUMA 2100/2600/3100M/Y/MS/SY PUMA 230/240/280(M,LM,S) PUMA GT2100M PUMA H250TM PUMA MX1600 / 2100(ST/LST) PUMA TL2000/2500(M,LM) PUMA TTT1500/1800(MS,SY) PUMA TW2600	from page 6.38 to page 6.40	DOOSAN		PUMA 400, 480, 500 (M / LM) PUMA 4100, 5100 (M / LY) PUMA V550, 8300 (M) PUMA VT750 (M / M-2SP)	
Hardinge	BMT 55	CONQUEST H51 SUPER PRECISION T56 - T65	from page 6.29 to page 6.33	Hwacheon	BMT 75	HI-TECH 550/700/850/7026 VT550 / 650 (MC)	
Hwacheon		CUTEX-160 / 180 / 240 / T2 (MC / SMC / YMC / YSMC) VT 450 (MC)		Hyundai WIA		L400 (MA / LM / LC / LMC) LV800 (RM) V80 (R / RM) SKT-400 (M / LMC)	
Hyundai WIA		HD2200 (M / MC) SKT-160 / 180 TTMS / TTSY / LM1600 / 1800 TTSY L160, 230 (MA / LMA / LMSA) SKT-160, 180 (TTMS / TTSY)		Samsung		45 (M) 800 (VM) SL45 5500 (M)	
Samsung		PL 240 (LM) SL 1500,2000 (M/SY)		DOOSAN	BMT 85	PUMA VT900M (TM/M) + 18141VT1 100M (M) + 18141 PUMA 600 (M/LM/M) + 18141 PUMA 700 (M/LM/M) + 18141 PUMA 800 (M/LM) PUMA VT1100 (M)	from page 6.41 to page 6.42
Victor		VTURN-A16, A20 (CM / SCM / YCM / YSCM) VTURN-Q200					

Costruttore Builder Brand	Torretta Turret	Modelli Macchina Lathe or turret Models	Tooling LPO4 Pages	Costruttore Builder Brand	Torretta Turret	Modelli Macchina Lathe or turret Models	Tooling LPO4 Pages
DMG MORI	VDI 30	CTX310/410 V4/V6 - CTX320 V4/V6 CTX420 V4/ V6 - CTX Alpha 300 V4 - CTX Alpha 500 V4/ V6 - CTX Beta 500/800/1250 v4/v6 TWIN 42/65/102 - SPRINT 65/50	from page 6.44 to page 6.45	HAAS	VDI 40	SL20 - SL30 - SL40 - ST 10/15/20/25/30/35/40/45 (L) TL15 - TL25	from page 6.60 to page 6.61
DMG MORI	VDI 40	CTX410 V4/V6 - CTX420 V4/V6 - CTX Alpha 300 V4 - CTX Beta 500/800/1250 v4/v6 TWIN 42/65/102 RG2 GMX 250/300/400/500 - SPRINT 65	from page 6.46 to page 6.47		BMT 65	DS30Y - ST-20Y - ST-25Y - ST-30Y - ST-35Y	from page 6.62 to page 6.64
DMG MORI	BMT 40 (NZ)	DURATURN 2050, 2550 (MC) NL/NLX 1500/2000/2500 20STATIONS NT, NTX 1000, 2000 - NRX 2000 NT 3000 / 3100 / 3150 / 3200 NZ/NTZ 1000/2000/3000/3100/3150/3200 NZ/NZX 1500/2000/2500 LTX310ECO	from page 6.48 to page 6.49	MAZAK	QTN 1 VDI 40	QTN 100/150 M/MS QTN 200/250 (M/MS/MY/MSY) 16 STATIONS SQT 15/18/200/250 (M/MS/MY/MSY) 16 STATIONS - SQT 100 M/MS	from page 6.66 to page 6.73
DMG MORI	BMT 60 (NL-NLX)	NLX1500 - 2000 - 2500 - 3000 - 4000 12 STATIONS NL2000 (S)MC - 2500 (S)MC NL3000MC 12 STATIONS NT3250 - 4200 - 4250 - 4300 - 5400 - 4000 - 5000 NZL 2000/2500 - NZX 2500 12 STATIONS NTX 2000 - 2500 - 3000 - 2ND GEN. 10 STATIONS - (TX2500 BMT60)	from page 6.50 to page 6.52		QTN 1 BMT	QT NEXUS 100 (M/MS/MY/MSY)	from 6.66 to 6.68
Goodway		G4/G5 200 - 2600/280 3000/3300 - 3600 - GS2000 - GS3000 - GS4000 SERIES			QTN 2 VDI 40	QTN 200/250 (M/MS/MY/MSY 12 STATIONS) SQT 15/18/200/250 (M/MS/MY/MSY) 12 STATIONS SUPER QUADREX 200/250 (M)	from page 6.74 to page 6.76
DMG MORI	BMT 55	CL200/203 - SL20/25 SL200/203/204/250/253/254(MC,SMC) 2500Y - ZL200(MC) - ZL250(SMC)	from page 6.53 to page 6.55		QTN 2 BMT	QT NEXUS 200/250 (M/MS/MY/MSY)	from 6.69 to 6.71
Cmz	BMT BOLT ON (SL-ZL-DL)	TB1520 - TL20/25 (M/TM/MS) TC15/20/25/30/35 (M/Y/MS/YS) TA15/20/25/30 (M/Y/MS/YS) TD15/20/25/30/35/45/55 (M/Y/MS/YS)		NAKAMURA	QTN 3 VDI 50	QTN 300/350/400/450 (M/MY/MSY) SQT 28/30/300/350/400/450 (M/MY) SLANT TURN NEXUS 500/550 (M) MEGATURN NEXUS 900 (M) HYPER QUADREX 450 (M)	from page 6.77 to page 6.79
Goodway		GS200/230/260/280 (M/MS) GA2000/2600/2800/3000/3300/3600 (M)			SMART BMT68	QT/QTS 100/150/200/250 (M/MY/MS/MSY) QTC/QTU 100/150/200/250/300 (M/MY/ MS/MSY)	from page 6.80 to page 6.81
DMG MORI	BMT BOLT ON (SL-ZL-DL)	CL200/203 - SL20/25 SL200/203/204/250/253/254(MC,SDM)2500Y ZL/DL200/250(MC)	from page 6.56 to page 6.58	Goodway	BMT 44	NTJ 100, SC 100 SUPER NTMX SUPER NY3 WT/ WY100	from page 6.84 to page 6.85
Goodway		GS200/260/280 GA2000/2600/2800 GA3000/3300/3600			Muratec	MT 100	
				NAKAMURA	BMT 55	AS200 (L-LS) 12/15 STATIONS. NTM3 - NTY3/250 SC150(M) - SC200(MY) - SC-250(M) SuperNTJ - TMC20 II (M/ML) TW10 - TW20 WT20 II (M/MY) - WT150/200 - WT250 WTS150 - WTW150/160 - WTW200 II (M,MY) - WY250	from page 6.86 to page 6.88
				Cmz		TX 52, 66	
				NAKAMURA	BMT 55	AS200 - NTM3 - NTY3-250 - SC150 (M) SC200 (MY) - SC250 (M) - Super NTJ TMC20 II (M/ML) - TW10 - TW20 WT-20 II (M/MY) - WT150/200 WT250 - WTS150 - WTW150/160 WT200 II (M,MY) - WY-250	from page 6.89 to page 6.90
				Cmz		TX52/66 - TTL52 - TTL66 TX52 Y3-Y2 QUATTRO-Y2 TW IN TX66 Y3-Y2 QUATTRO-Y2 TW IN TA15/20/25/30(M/Y/MS/MY/YS) 15 STATIONS	
				NAKAMURA	BMT 65	WT300 - SC300 - TW20 TMC200/300 (M) SUPER NTX TW20M (MY/MM/MY/MYMY) 12 STATIONS TW30M (MY/MM/MY/MYMY) 16 STATIONS	from page 6.91 to page 6.92
				OKUMA	BMT 60 PLUS	LB3000 EX (M/MY) - LB4000 EX (M/MY) LU4000 EX (M/MY)	from 6.94 to 6.95
					BMT 60	GENOS L300 (MW/MYW) LB 2000/2500/3000 (EX) LU 2000/2500/3000 (EX) MULTUS U3000/4000 (2SW)	6.96
				TSUGAMI	BMT 65	M06 M06(SY) M08(D/SD) M08(SY)	from page 6.97 to page 6.100

Novità / News

NEW 2023

Portautensili Statici / Static tools

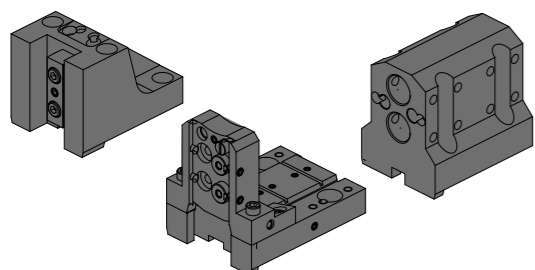

BIGLIA static tools

BMT 55

Pag. 6.19 - 6.23



BMT static tools

BMT 55-65-75-85

Pag. 6.25 - 6.42



DMG MORI static tools

VDI 30-40 / BMT 40-60

Pag. 6.44 - 6.58



NAKAMURA static tools

BMT 55 / BMT 65

Pag. 6.83 - 6.92



OKUMA static tools

BMT 60 PLUS / BMT 60

Pag. 6.93 - 6.96



SLEEVES for boring bar holder

BMT & VDI Static Tools

STATIC TOOLS

Portautensili statici per torrette VDI e BMT !

Static tools for VDI & BMT turrets !

Viene proposta un'ampia gamma di modelli adatti ad attrezzare i torni e le torrette dei maggiori costruttori a livello mondiale, come BIGLIA, BMT, DMG MORI, GOODWAY, HAAS, MAZAK, MIYANO, NAKAMURA, OKUMA, TSUGAMI e VDI DIN69880.

The company proposes a wide range of suitable Driven Tools for equipping the lathes turrets by world leader manufacturers, such as BIGLIA, BMT, DMG MORI, GOODWAY, HAAS, MAZAK, MIYANO, NAKAMURA, OKUMA, TSUGAMI and VDI DIN69880.

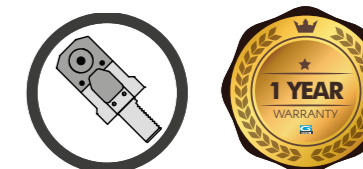

Trattamento anti corrosione
Anti-corrosion treatment

I Portautensili statici sono costruiti con acciaio rettificato altamente legato e sono sottoposti ad un trattamento anti-corrosione

Static toolholders are produced with certified top quality steel and are subjected to an anti-corrosion treatment

Maximum precision both for turning and drilling and boring!

BMT Stelo quadro radiale
BMT radial face and cutting holder

BMT Portabareno
BMT Boring bar holder

Refrigerante esterno standard
External Coolant standard

VDI B2 Portautensile radiale Sinistro
VDI B2 Left radial holder

VDI E2 Portabareno
VDI E2 Boring bar holder

Bussole Porta-bareni
Boring bar Sleeves

Le bussole portabareno vengono impiegate su tutte le tipologie di tornio. Possono essere fornite con grani e asole, con battuta, prolungate o ridotte.

The boring bar sleeves are used on all types of lathe. They can be supplied with screw and slot, with collar, extended or reduced.



PIÙ SEMPLICE / PIÙ INFO / PIÙ PRODOTTI - EASIER / MORE INFO / MORE PRODUCTS

TROVA IL TUO PRODOTTO IN POCHI CLICK - FIND YOUR PRODUCT IN FEW CLICKS



by category



by code



by description



by configurator

Un nuovo modo facile e veloce per ordinare la tua attrezzatura Gerardi

Il nuovo Gerardi estore offre la possibilità di visualizzare e ordinare qualsiasi articolo Gerardi appartenente alle categorie Workholding o Tooling presente sui nostri listini in modo semplice, veloce e completo. Da ora puoi ordinare la morsa, la testa angolare o il motorizzato che ti interessa direttamente on-line dal nostro estore senza costi aggiuntivi.

A new quick and easy way to order your equipment branded Gerardi.

The new Gerardi estore offers the ability to view and order any item available on our Workholding and Tooling catalogues with the easiest, fastest and comprehensive way. You can now order the vise, angle head or driven tool of your interest directly online from our store without any additional cost.



WINDOWS / IOS



ANDROID / IPHONE



GERARDI

VDI DIN 69880

VDI



Code	Code
T.E1-30x25	T.E1-50X32
T.E1-30x32	T.E1-50X40
T.E1-30x40	T.E1-50X50
T.E1-40x25	T.E1-60X25
T.E1-40x32	T.E1-60X32
T.E1-40x40	T.E1-60X40
T.E1-40x50	T.E1-60X50
T.E1-50X25	



Code	Code
T.E2-30x25	T.E2-40X40
T.E2-30x32	T.E2-40X50
T.E2-30x40	T.E2-50X25
T.E2-40X25	T.E2-50X32
T.E2-40X30	T.E2-50X40
T.E2-40X32	T.E2-50X50



Ød	Code	Ød	Code
Ø8	T.B.VSA.2508	Ø8	T.B.VSA.4008
Ø10	T.B.VSA.2510	Ø10	T.B.VSA.4010
Ø12	T.B.VSA.2512	Ø12	T.B.VSA.4012
Ø8	T.B.VSA.3208	Ø16	T.B.VSA.4016
Ø10	T.B.VSA.3210	Ø20	T.B.VSA.4020
Ø12	T.B.VSA.3212	Ø16	T.B.VSA.5016
Ø16	T.B.VSA.3216	Ø20	T.B.VSA.5020

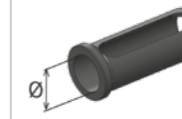

Ød	Code	Ød	Code
Ø16	T.B.VSB.2516	Ø32	T.B.VSB.4032
Ø20	T.B.VSB.2520	Ø25	T.B.VSB.5025
Ø20	T.B.VSB.3220	Ø32	T.B.VSB.5032
Ø25	T.B.VSB.3225	Ø40	T.B.VSB.5040
Ø25	T.B.VSB.4025		

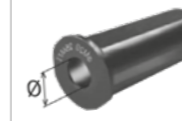

Ød	Code	Ød	Code
MT1	T.B.VSC.25MT1	MT3	T.B.VSC.40MT3
MT1	T.B.VSC.32MT1	MT1	T.B.VSC.50MT1
MT2	T.B.VSC.32MT2	MT2	T.B.VSC.50MT2
MT1	T.B.VSC.40MT1	MT3	T.B.VSC.50MT3
MT2	T.B.VSC.40MT2		

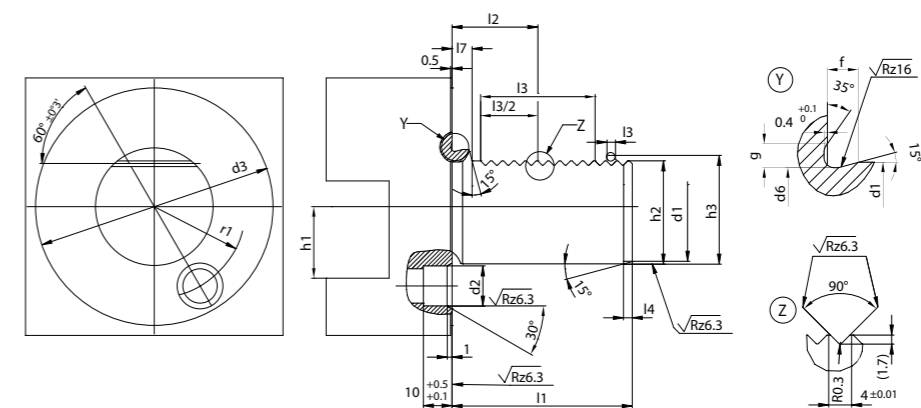

d1 h6	l1 ±0.3	d2	d3	d6_0.1	f	g	h1 max.	h2 ±0.1	h3 ±0.1	l2 ±0.05	l3 min.	l4 +1	l7	r1 ±0.02	o-ring
16	32	8 H6	40	15,4	2,0	1,7	12	15	16,92	12,7	16	2	3,5	14,5	15 x 1,5
20	40	10 H6	50	19,1	2,4	2	16	18	19,92	21,7	24	2	7	18	18,77 x 1,78
25	48	10 H6	58	24,1	2,4	2	16	23,5	25,42	21,7	24	2	7	21	23,52 x 1,78
30	55	14 H8	68	29,1	2,4	2	20	27	28,92	29,7	40	2	7	25	28,3 x 1,78
40	63	14 H8	83	38,7	3,7	2,8	25	36	37,92	29,7	40	3	7	32	37,77 x 2,62
50	78	16 H8	98	48,7	3,7	2,8	32	45	46,92	35,7	48	3	8	37	47,29 x 2,62
60	94	16 H8	123	58,7	4,3	3,7	32	55	56,92	43,7	56	4	10	48	56,74 x 3,53
80	124	20 H8	158	78,7	4,3	3,7	40	72	73,92	59,7	80	4	10	65	75,79 x 3,53

MODELLI DI TORNIO COMPATIBILI
COMPATIBLE LATHE TYPES

MODELLI DI TORNIO COMPATIBILI
COMPATIBLE LATHE TYPES

VDI
DIN 69880

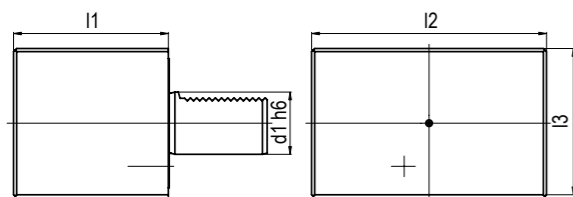

TIPO - TYPE **VDI A1**
Semilavorato rettangolare
Rectangular Blank

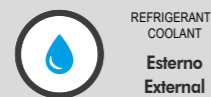

REFRIGERANTE
COOLANT
Esterno
External

Code	d1	l1	l2	l3
T.A1-30x85	30	85	130	76
T.A1-40x100	40	100	151	96
T.A1-50x125	50	125	160	120
T.A1-60x160	60	160	165	125

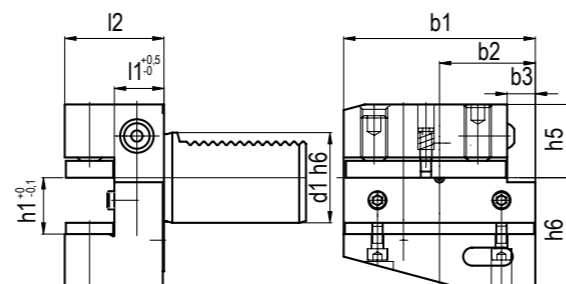

TIPO - TYPE **VDI B1**
Portautensile radiale destro
Right radial holder



REFRIGERANTE
COOLANT
Esterno
External

Code	d1	b1	b2	b3	h1	h5	h6	l1	l2
T.B1-30x20x40	30	70	35	10	20/16	28	38	22	40
T.B1-40x25x44	40	85	42,5	12,5	25/20	32,5	48	22	44
T.B1-50x32x55	50	100	50	16	32/25	35	60	30	55
T.B1-60x32x60	60	125	62,5	16	32/25	42,5	62,5	30	60

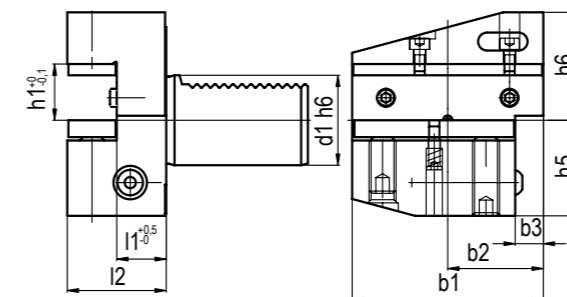

TIPO - TYPE **VDI B3**
Radiale rovesciato destro
RH upside-down radial holder



REFRIGERANTE
COOLANT
Esterno
External

Code	d1	b1	b2	b3	h1	h5	h6	l1	l2
T.B3-30x20x40	30	70	35	10	20/16	35	38	22	40
T.B3-40x25x44	40	85	42,5	12,5	25/20	42,5	48	22	44
T.B3-50x32x55	50	100	50	16	32/25	50	60	30	55
T.B3-60x32x60	60	125	62,5	16	32/25	62,5	62,5	30	60

VDI
DIN 69880

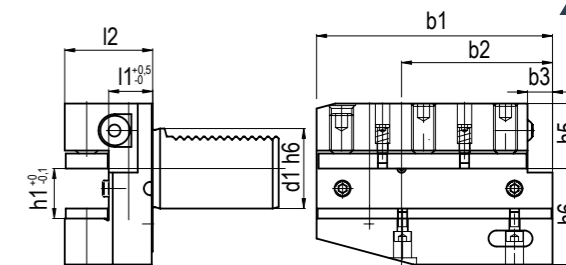

TIPO - TYPE **VDI B5**
Radiale lungo destro
Right long radial holder



REFRIGERANTE
COOLANT
Esterno
External

Code	d1	b1	b2	b3	h1	h5	h6	l1	l2
T.B5-30x20x40	30	100	65	10	20/16	28	38	22	40
T.B5-40x25x44	40	118	75,5	12,5	25/20	32,5	48	22	44
T.B5-50x32x55	50	130	80	16	32/25	35	60	30	55
T.B5-60x32x60	60	145	82,5	16	32/25	42,5	62,5	30	60

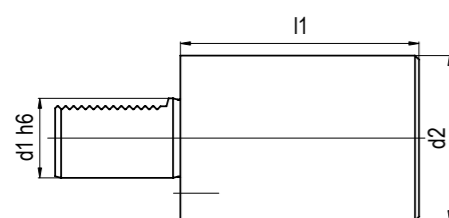

TIPO - TYPE **VDI A2**
Semilavorato rotondo
Round Blank



REFRIGERANTE
COOLANT
Esterno
External

Code	d1	l1	d2
T.A2-30x100	30	100	68
T.A2-40x120	40	120	88
T.A2-50x135	50	135	98
T.A2-50x400	50	400	98
T.A2-60x150	60	150	123

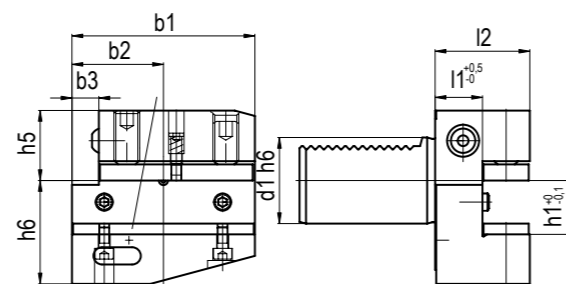

TIPO - TYPE **VDI B2**
Portautensile radiale sinistro
Left radial holder



REFRIGERANTE
COOLANT
Esterno
External

Code	d1	b1	b2	b3	h1	h5	h6	l1	l2
T.B2-30x20x40	30	70	35	10	20/16	28	38	22	40
T.B2-40x25x44	40	85	42,5	12,5	25/20	32,5	48	22	44
T.B2-50x32x55	50	100	50	16	32/25	35	60	30	55
T.B2-60x32x60	60	125	62,5	16	32/25	42,5	62,5	30	60

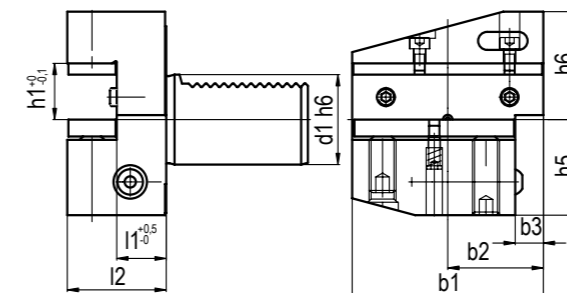

TIPO - TYPE **VDI B4**
Radiale rovesciato Sinistro
SH upside-down radial holder



REFRIGERANTE
COOLANT
Esterno
External

Code	d1	b1	b2	b3	h1	h5	h6	l1	l2
T.B4-30x20x40	30	70	35	10	20/16	35	38	22	40
T.B4-40x25x44	40	85	42,5	12,5	25/20	42,5	48	22	44
T.B4-50x32x55	50	100	50	16	32/25	50	60	30	55
T.B4-60x32x60	60	125	62,5	16	32/25	62,5	62,5	30	60

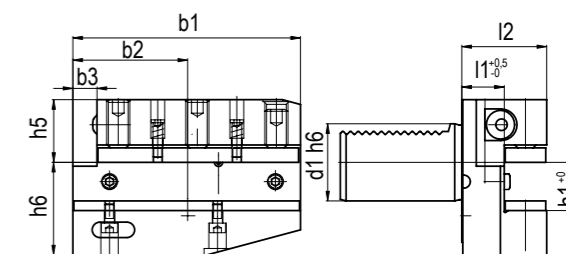

TIPO - TYPE **VDI B6**
Radiale lungo sinistro
Left long radial holder



REFRIGERANTE
COOLANT
Esterno
External

Code	d1	b1	b2	b3	h1	h5	h6	l1	l2
T.B6-30x20x40	30	100	65	10	20/16	28	38	22	40
T.B6-40x25x44	40	118	75,5	12,5	25/20	32,5	48	22	44
T.B6-50x32x55	50	130	80	16	32/25	35	60	30	55
T.B6-60x32x60	60	145	82,5	16	32/25	42,5	62,5	30	60

MODELLI DI TORNIO COMPATIBILI
COMPATIBLE LATHE TYPES

MODELLI DI TORNIO COMPATIBILI
COMPATIBLE LATHE TYPES

VDI
DIN 69880

VDI
DIN 69880

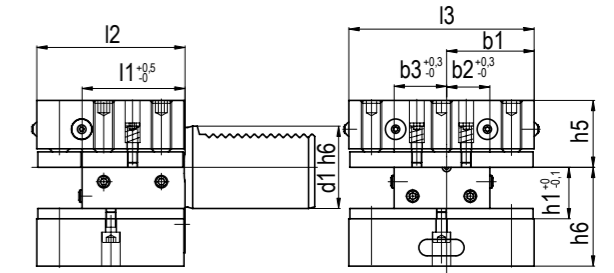
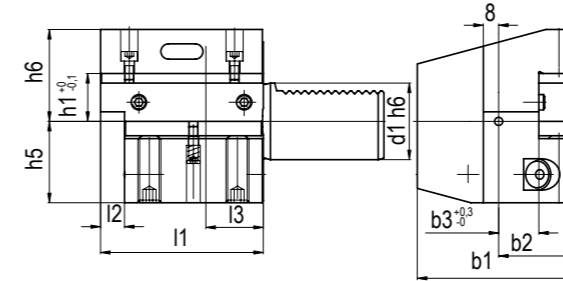
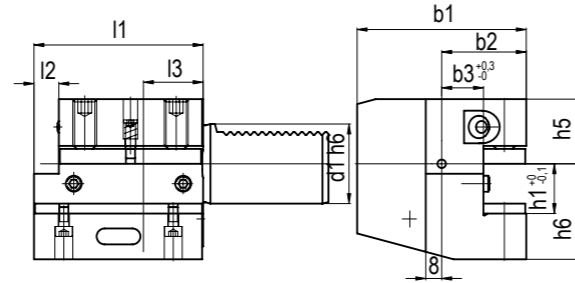
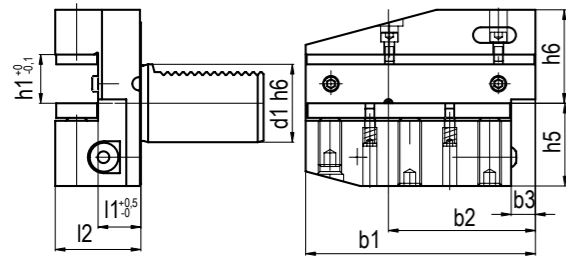

TIPO - TYPE **VDI B7**
Rovesciato lungo destro
Right long upside down radial

REFRIGERANTE COOLANT
Esterno
External

TIPO - TYPE **VDI C1**
Assiale destro
Right axial holder

REFRIGERANTE COOLANT
Esterno
External

TIPO - TYPE **VDI C3**
Assiale rovesciato destro
DH upside down axial holder

REFRIGERANTE COOLANT
Esterno
External

TIPO - TYPE **VDI D1**
A sedi multiple
With multiple seats

REFRIGERANTE COOLANT
Esterno
External

Code	d1	b1	b2	b3	h1	h5	h6	l1	l2
T.B7-30x20x40	30	100	65	10	20/16	35	38	22	40
T.B7-40x25x44	40	118	75,5	12,5	25/20	42,5	48	22	44
T.B7-50x32x55	50	130	80	16	32/25	50	60	30	55
T.B7-60x32x60	60	145	82,5	16	32/25	62,5	62,5	30	60

Code	d1	b1	b2	b3	h1	h5	h6	l1	l2	l3
T.C1-30x20x70	30	70	35	17	20/16	28	38	70	10	30
T.C1-40x25x85	40	85	42,5	21	25/20	32,5	48	85	12,5	30
T.C1-50x32x100	50	100	50	26	32/25	35	60	100	16	40
T.C1-60x32x125	60	125	62,5	33	32/25	42,5	62,5	125	16	40

Code	d1	b1	b2	b3	h1	h5	h6	l1	l2	l3
T.C3-30x20x70	30	70	35	17	20/16	35	38	70	10	30
T.C3-40x25x85	40	85	42,5	21	25/20	42,5	48	85	12,5	30
T.C3-50x32x100	50	100	50	26	32/25	50	60	100	16	40
T.C3-60x32x125	60	125	62,5	33	32/25	62,5	62,5	125	16	40

Code	d1	b1	b2	b3	h1	h5	h6	l1	l2	l3
T.D1-30x20x60	30	35	17	23	20/16	28	38	42	60	76
T.D1-40x25x72	40	42,5	21	25,5	25/20	32,5	48	50	72	90
T.D1-50x32x85	50	50	26	30,5	32/25	35	60	60	85	105
T.D1-60x32x110	60	57,5	33	33	32/25	42,5	62,5	85	110	115

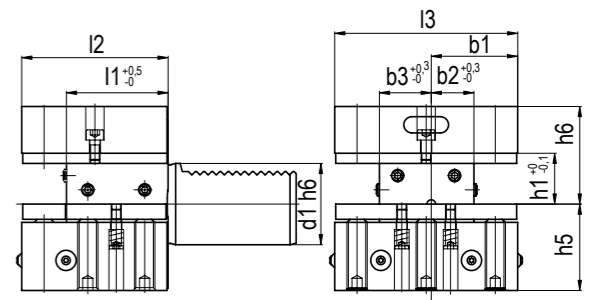
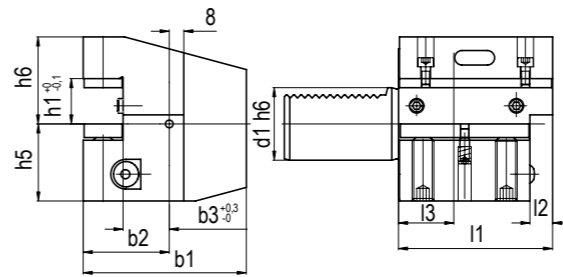
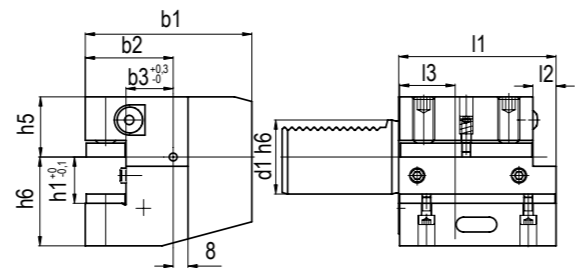
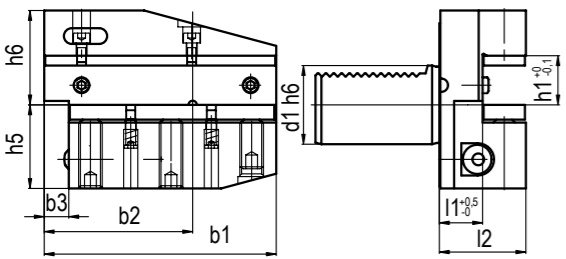

TIPO - TYPE **VDI B8**
Rovesciato lungo sinistro
Left long upside down radial

REFRIGERANTE COOLANT
Esterno
External

TIPO - TYPE **VDI C2**
Assiale sinistro
Left axial holder

REFRIGERANTE COOLANT
Esterno
External

TIPO - TYPE **VDI C4**
Assiale rovesciato sinistro
SH upside-down axial holder

REFRIGERANTE COOLANT
Esterno
External

TIPO - TYPE **VDI D2**
Rovesciato con sedi multiple
Upside down with multiple seats

REFRIGERANTE COOLANT
Esterno
External

Code	d1	b1	b2	b3	h1	h5	h6	l1	l2
T.B8-30x20x40	30	100	65	10	20/16	35	38	22	40
T.B8-40x25x44	40	118	75,5	12,5	25/20	42,5	48	22	44
T.B8-50x32x55	50	130	80	16	32/25	50	60	30	55
T.B8-60x32x60	60	145	82,5	16	32/25	62,5	62,5	30	60

Code	d1	b1	b2	b3	h1	h5	h6	l1	l2	l3
T.C2-30x20x70	30	70	35	17	20/16	28	38	70	10	30
T.C2-40x25x85	40	85	42,5	21	25/20	32,5	48	85	12,5	30
T.C2-50x32x100	50	100	50	26	32/25	35	60	100	16	40
T.C2-60x32x125	60	125	62,5	33	32/25	42,5	62,5	125	16	40

Code	d1	b1	b2	b3	h1	h5	h6	l1	l2	l3
T.C4-30x20x70	30	70	35	17	20/16	28	38	70	10	30
T.C4-40x25x85	40	85	42,5	21	25/20	32,5	48	85	12,5	30
T.C4-50x32x100	50	100	50	26	32/25	35	60	100	16	40
T.C4-60x32x125	60	125	62,5	33	32/25	42,5	62,5	125	16	40

Code	d1	b1	b2	b3	h1	h5	h6	l1	l2	l3
T.D2-30x20x60	30	35	17	23	20/16	35	38	42	60	76
T.D2-40x25x72	40	42,5	21	25,5	25/20	42,5	48	50	72	90
T.D2-50x32x85	50	50	26	30,5	32/25	50	60	60	85	105
T.D2-60x32x110	60	57,5	33	33	32/25	62,5	62,5	85	110	115

MODELLI DI TORNIO COMPATIBILI
COMPATIBLE LATHE TYPES

MODELLI DI TORNIO COMPATIBILI
COMPATIBLE LATHE TYPES

VDI
DIN 69880

VDI
DIN 69880

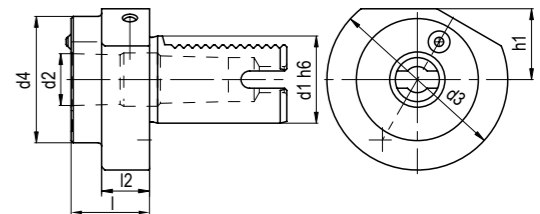
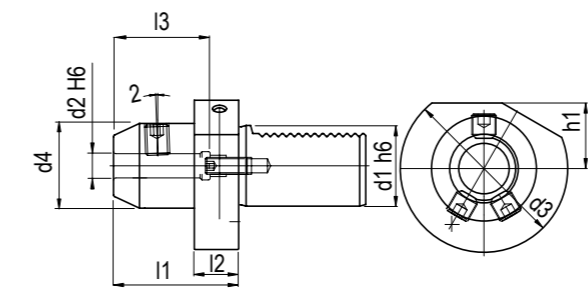
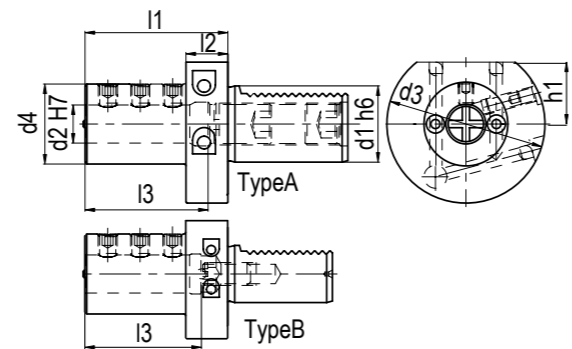
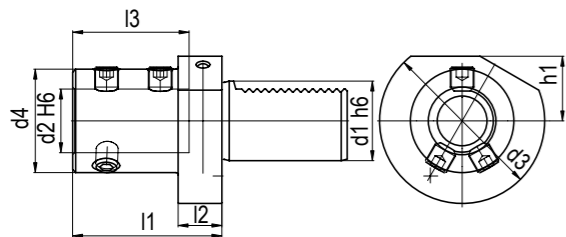

TIPO - TYPE **VDI E1**
Per punte ad inserti
For indexable insert drill

REFRIGERANTE COOLANT
Interno
Internal

TIPO - TYPE **VDI E2**
Portabareno
Boaring bar holder

REFRIGERANTE COOLANT
Esterno & Interno
External & Internal

TIPO - TYPE **VDI E1 WN**
Whistle notch
Whistle notch holder

REFRIGERANTE COOLANT
Esterno
External

TIPO - TYPE **VDI F**
Portautensili cono morse
Vise taper holder

REFRIGERANTE COOLANT
Esterno
External

Code	d1	d2	d3	d4	h1	I1	I2	I3
T.E1-30x16	30	16	68	36	28	67	22	54
T.E1-30x20	30	20	68	40	28	67	22	54
T.E1-30x25	30	25	68	45	28	71	22	58
T.E1-30x32	30	32	68	52	28	75	22	61
T.E1-30x40	30	40	68	65	28	90	22	72
T.E1-40x16	40	16	83	36	32,5	67	22	54
T.E1-40x20	40	20	83	40	32,5	67	22	54
T.E1-40x25	40	25	83	45	32,5	75	22	59
T.E1-40x32	40	32	83	52	32,5	75	22	61
T.E1-40x40	40	40	83	65	32,5	90	22	73
T.E1-40x50	40	50	83	70	32,5	100	22	83
T.E1-50X16	50	16	98	36	35	80	30	54
T.E1-50X20	50	20	98	40	35	80	30	54
T.E1-50X25	50	25	98	45	35	80	30	59
T.E1-50X32	50	32	98	52	35	80	30	63
T.E1-50X40	50	40	98	65	35	90	30	73
T.E1-50X50	50	50	98	75	35	100	30	83
T.E1-60x16	60	16	123	36	42,5	80	30	54
T.E1-60X20	60	20	123	40	42,5	80	30	54
T.E1-60X25	60	25	123	45	42,5	80	30	59
T.E1-60X32	60	32	123	52	42,5	80	30	63
T.E1-60X40	60	40	123	65	42,5	90	30	73
T.E1-60X50	60	50	123	75	42,5	100	30	83

Code	d1	d2	d3	d4	h1	I1	I2	I3	T
T.E2-30x06	30	6	68	55	28	60	22	43	A
T.E2-30x08	30	8	68	55	28	60	22	43	A
T.E2-30x10	30	10	68	55	28	60	22	43	A
T.E2-30x12	30	12	68	55	28	60	22	43	A
T.E2-30x16	30	16	68	55	28	60	22	55	A
T.E2-30x20	30	20	68	55	28	60	22	54	B
T.E2-30x25	30	25	68	55	28	60	22	61	B
T.E2-30x32	30	32	68	67	28	75	22	66	B
T.E2-30x40	30	40	68	67	28	75	22	43	B
T.E2-40x06	40	6	83	55	32,5	75	22	43	A
T.E2-40x08	40	8	83	55	32,5	75	22	43	A
T.E2-40X10	40	10	83	55	32,5	75	22	54	A
T.E2-40X12	40	12	83	55	32,5	75	22	58	A
T.E2-40X16	40	16	83	55	32,5	75	22	61	A
T.E2-40X20	40	20	83	55	32,5	75	22	61	A
T.E2-40X25	40	25	83	55	32,5	75	22	61	B
T.E2-40X30	40	30	83	82	32,5	75	22	61	B
T.E2-40X32	40	32	83	82	32,5	75	22	61	B
T.E2-40X40	40	40	83	82	32,5	90	22	76	B
T.E2-40X50	40	50	98	98	35	100	-	86	B
T.E2-50X08	50	8	98	68	35	90	30	-	A
T.E2-50X12	50	12	98	68	35	90	30	71	A
T.E2-50X16	50	16	98	68	35	90	30	76	A
T.E2-50X20	50	20	98	68	35	90	30	76	A
T.E2-50X25	50	25	98	68	35	90	30	76	A
T.E2-50X32	50	32	98	69	35	90	30	76	B
T.E2-50X40	50	40	98	98	35	90	-	76	B
T.E2-50X50	50	50	98	98	35	100	-	86	B
T.E2-60X16	60	16	123	68	42,5	90	30	76	A
T.E2-60X20	60	20	123	68	42,5	90	30	76	A
T.E2-60X25	60	25	123	68	42,5	90	30	76	A
T.E2-60X32	60	32	123	68	42,5	90	30	76	A
T.E2-60X40	60	40	123	98	42,5	90	30	76	B
T.E2-60X50	60	50	123	98	42,5	100	30	86	B

Code	d1	d2	d3	d4	h1	I1	I2	I3
T.E1-30x06WN	30	6	68	25	28	50	22	36
T.E1-30x08WN	30	8	68	28	28	50	22	36
T.E1-30x10WN	30	10	68	35	28	54	22	40
T.E1-30x12WN	30	12	68	42	28	59	22	45
T.E1-40x10WN	40	10	83	35	54	54	22	40
T.E1-40x12WN	40	12	83	42	58	58	22	45

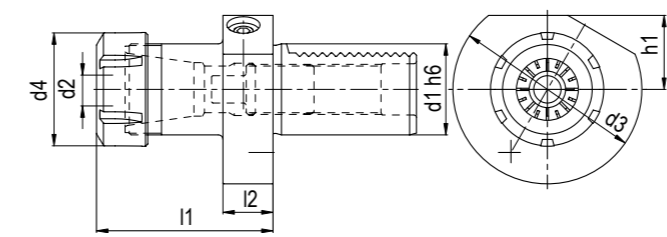

TIPO - TYPE **VDI E4 - DIN6499**
Portapinzine ER
Collet chuck for ER collets

REFRIGERANTE COOLANT
Esterno & Interno
External & Internal

Code	Description	d1	d2	d3	d4	h1	I1	I2
T.E4-3016	VDI30 - ER16	30	1-10	68	32	28	48	22
T.E4-3025	VDI30 - ER25	30	2-16	68	42	28	57	22
T.E4-3032	VDI30 - ER32	30	2-20	68	50	28	78	22
T.E4-3040	VDI30 - ER40	30	3-30	68	63	28	80	22
T.E4-4025	VDI40 - ER25	40	2-16	83	42	32,5	57	22
T.E4-4032	VDI40 - ER32	40	2-20	83	50	32,5	78	22
T.E4-4040	VDI40 - ER40	40	3-30	83	63	32,5	80	22
T.E4-5025	VDI50 - ER25	50	2-16	98	50	35	57	30
T.E4-5032	VDI50 - ER32	50	2-20	98	50	35	92	30
T.E4-5040	VDI50 - ER40	50	3-30	98	63	35	80	30
T.E4-6032	VDI60 - ER32	60	2-20	123	50	42,5	78	30
T.E4-6040	VDI60 - ER40	60	3-30	123	63	42,5	80	30

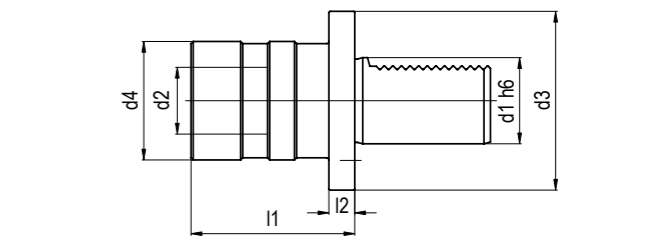

TIPO - TYPE **VDI M**
Maschiatore doppia compensazione
Tension and compression tapping head

REFRIGERANTE COOLANT
Esterno
External

Code	d1	Size	Ext.	Pres.	d2	d3	d4	I1	I2
T.VDI 30G1 M3-M12	30	1	9	9	19	68	38	55	12
T.VDI 30G2 M6-M20	30	2	15	15	31	68	55	77	12
T.VDI 40G1 M3-M12	40	1	9	9	19	83	38	55	12
T.VDI 40G2 M6-M20	40	2	15	15	31	83	55	77	12
T.VDI 40G3 M14-M33	40	3	24	24	48	83	79	110	12
T.VDI 50G3 M14-M33	50	3	24	24	48	98	79	110	12

6

6

MODELLI DI TORNIO COMPATIBILI
COMPATIBLE LATHE TYPES

MODELLI DI TORNIO COMPATIBILI
COMPATIBLE LATHE TYPES

VDI
DIN 69880

VDI
DIN 69880

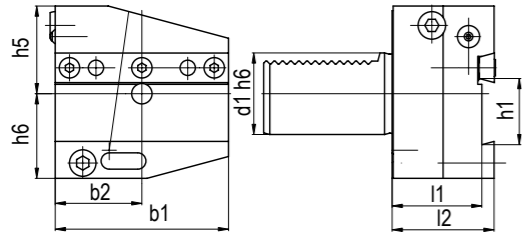

TIPO - TYPE **VDI AL**
Portalama sinistro
Left cut off holder



REFRIGERANTE
COOLANT
Esterno
External

Code	d1	b1	b2	h1	h5	h6	l1	l2
T.AL-3026	30	70	35	26	32	39	44	50
T.AL-3032	30	70	35	32	32	39	44	50
T.AL-4026	40	85	42,5	26	43	41,5	44	50
T.AL-4032	40	85	42,5	32	43	41,5	44	50

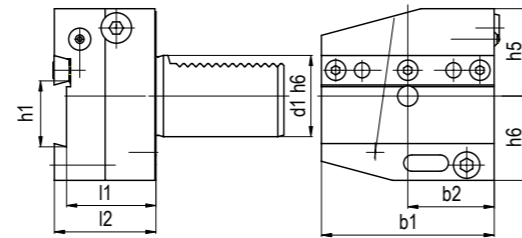

TIPO - TYPE **VDI AR**
Portalama destro
Right cut off tool holder



REFRIGERANTE
COOLANT
Esterno
External

Code	d1	b1	b2	h1	h5	h6	l1	l2
T.AR-3026	30	70	35	26	32	39	44	50
T.AR-3032	30	70	35	32	32	39	44	50
T.AR-4026	40	85	42,5	26	43	41,5	44	50
T.AR-4032	40	85	42,5	32	43	41,5	44	50
T.AR-5026	50	100	50	26	43	45	44	50
T.AR-5032	50	100	50	32	43	45	44	50
T.AR-6032	60	125	62,5	32	48	55	44	50

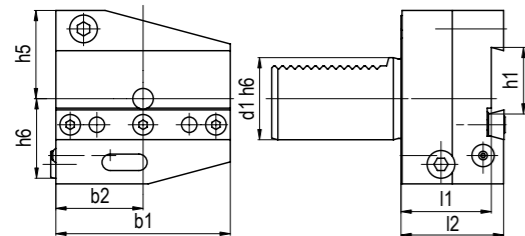

TIPO - TYPE **VDI ALU**
Portalama rovesciato sinistro
SH upside-down cut of holder



REFRIGERANTE
COOLANT
Esterno
External

Code	d1	b1	b2	b3	h1	h5	h6	l1	l2
T.ALU-3026	30	70	35	26	26	38	35	44	50
T.ALU-3032	30	70	35	32	26	38	35	44	50
T.ALU-4026	40	85	42,5	26	32	43	41,5	44	50
T.ALU-4032	40	85	42,5	32	32	43	41,5	44	50
T.ALU-5026	50	100	50	26	26	43	45	44	50
T.ALU-5032	50	100	50	32	32	43	45	44	50

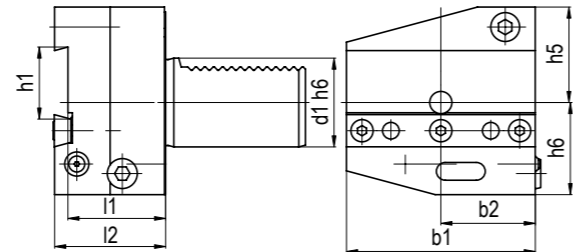

TIPO - TYPE **VDI ARU**
Portalama rovesciato destro
RH upside-down cut of holder



REFRIGERANTE
COOLANT
Esterno
External

Code	d1	b1	b2	b3	h1	h5	h6	l1	l2
T.ARU-3026	30	70	35	26	26	38	35	44	50
T.ARU-3032	30	70	35	32	26	38	35	44	50
T.ARU-4026	40	85	42,5	26	32	43	41,5	44	50
T.ARU-4032	40	85	42,5	32	32	43	41,5	44	50
T.ARU-5026	50	100	50	26	26	43	45	44	50
T.ARU-5032	50	100	50	32	32	43	45	44	50

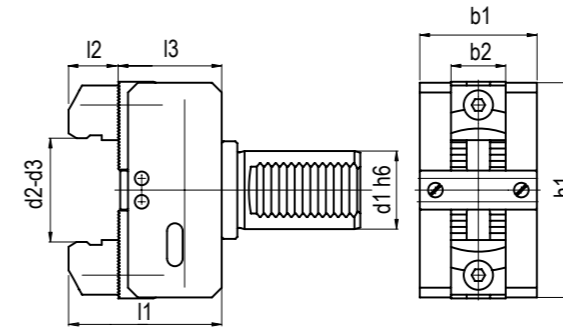

TIPO - TYPE **HK**
Stringibarra
Bar puller

Code	d1	d2	b1	b2	h1	l1	l2	l3
T.VDI25D8	25	8-60	50	28	72	84	16	51
T.VDI30D8	30	8-60	50	28	72	92	16	59
T.VDI40D8	40	8-66	60	28	110	94	16	61
T.VDI50D8	50	8-75	65	28	130	114	16	81

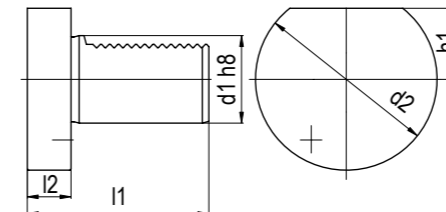

TIPO - TYPE **VDI Z2**
Tappi plastica
Plastic turret caps

Code	d1	d2	h1	l1	l2
T.VDI 30 - PL	30	68	28	71	16
T.VDI 40 - PL	40	83	32,5	83	20
T.VDI 50 - PL	50	98	35	98	20
T.VDI 60 - PL	60	123	42,5	114	20

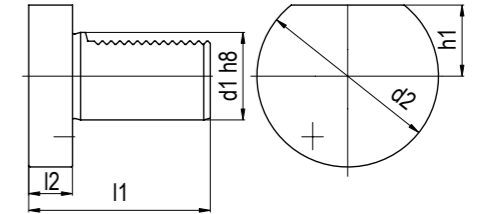

TIPO - TYPE **VDI Z2**
Tappi acciaio
Steel turret caps

Code	d1	d2	h1	l1	l2
T.VDI 30 - AC	30	68	28	71	16
T.VDI 40 - AC	40	83	32,5	83	20
T.VDI 50 - AC	50	98	35	98	20
T.VDI 60 - AC	60	123	42,5	114	20

BUSSOLE DI RIDUZIONE PER PORTABARENI
BORING BAR HOLDER REDUCTION SLEEVES

NEW
2023

Battuta con grani / Collar and set-screws

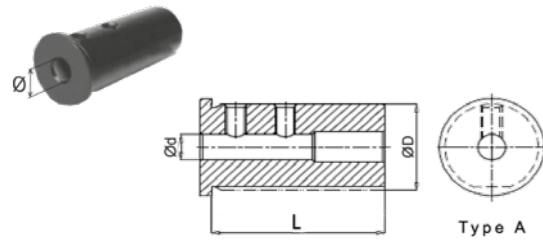

Type A

Bloccaggio con asola e grano \ Clamping with slot and set-screw

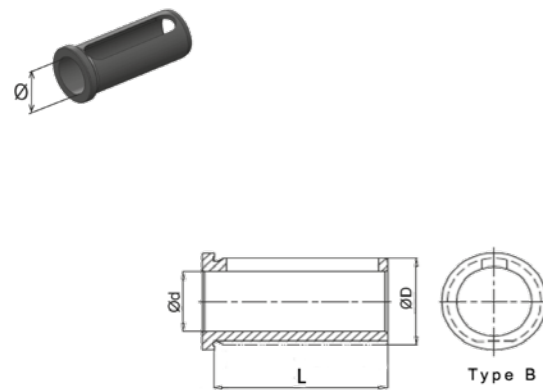

Type B

Bloccaggio con asola e grano \ Clamping with slot and set-screw

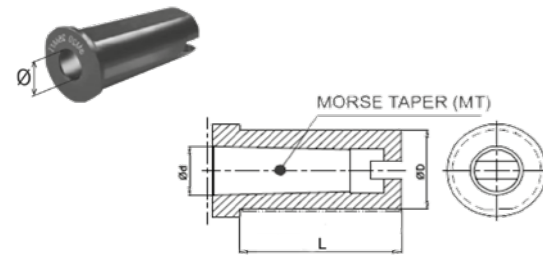

MORSE TAPER (MT)

Code	ØD	Ød	L	Type
T.B.VSA.2508	25	8	50	A
T.B.VSA.2510	25	10	50	A
T.B.VSA.2512	25	12	50	A
T.B.VSB.2516	25	16	50	B
T.B.VSB.2520	25	20	50	B
T.B.VSA.3208	32	8	59	A
T.B.VSA.3210	32	10	59	A
T.B.VSA.3212	32	12	59	A
T.B.VSA.3216	32	16	59	A
T.B.VSB.3220	32	20	59	B
T.B.VSB.3225	32	25	59	B
T.B.VSA.4008	40	8	69	A
T.B.VSA.4010	40	10	69	A
T.B.VSA.4012	40	12	69	A
T.B.VSA.4016	40	16	69	A
T.B.VSA.4020	40	20	69	A
T.B.VSB.4025	40	25	69	B
T.B.VSB.4032	40	32	69	B
T.B.VSA.5016	50	16	80	A
T.B.VSA.5020	50	20	80	A
T.B.VSB.5025	50	25	80	B
T.B.VSB.5032	50	32	80	B
T.B.VSB.5040	50	40	80	B

Code	ØD	Ød	L	Type
T.B.VSC.25MT1	25	MT1	58	C
T.B.VSC.32MT1	32	MT1	57	C
T.B.VSC.32MT2	32	MT2	70	C
T.B.VSC.40MT1	40	MT1	78	C
T.B.VSC.40MT2	40	MT2	78	C
T.B.VSC.40MT3	40	MT3	79	C
T.B.VSC.50MT2	50	MT2	89	C
T.B.VSC.50MT3	50	MT3	89	C
T.B.VSC.50MT4	50	MT4	92	C

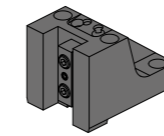

Code

T.BG.B55C12020K
T.BG.B55C12525K

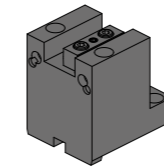

Code

T.BG.B55B12020K

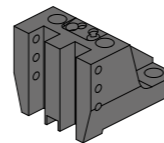

Code

T.BG.B55C1D2020K

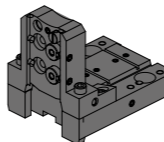

Code

T.BG.B55H12600K
T.BG.B55H13200K

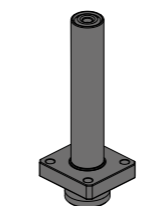

Code

T.BG.B55CP40220K

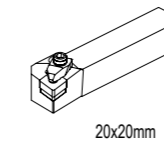

20x20mm



26 mm
32 mm

BMT55 Ø32

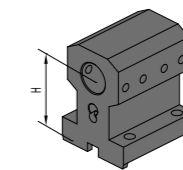

Code

T.BG.B55BB3280K
T.BG.B55BB32100K

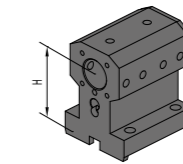

Code

T.BG.B55BBC3280K
T.BG.B55BBC32100K

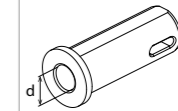

Ød	Code
Ø32	T.B.F32.MT1
Ø32	T.B.F32.MT2

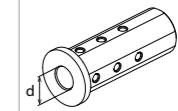

Ød	Code
Ø8	T.B.A3208G
Ø10	T.B.A3210G
Ø12	T.B.A3212G
Ø16	T.B.A3216G
Ø20	T.B.A3220G

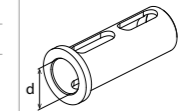

Ød	Code
Ø25	T.B.B3225G

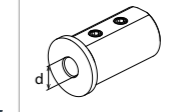

Ød	Code
Ø16	T.B.D3216K
Ø20	T.B.D3220K
Ø25	T.B.D3225K

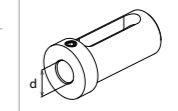

Ød	Code
Ø16	T.B.E3216K
Ø20	T.B.E3220K
Ø25	T.B.E3225K

BMT55 Ø25

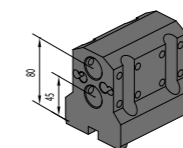

Code

T.BG.B55BD25K

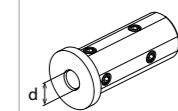

Ød	Code
Ø6	T.B.A2506G
Ø8	T.B.A2508G
Ø10	T.B.A2510G
Ø12	T.B.A2512G

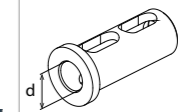

Ød	Code
Ø16	T.B.B2516G

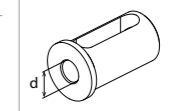

Ød	Code
Ø8	T.B.C2508K
Ø10	T.B.C2510K
Ø12	T.B.C2512K

MODELLI DI TORNO COMPATIBILI
COMPATIBLE LATHE TYPES

BIGLIA

Vedi pagine compatibilità 6.4 / 6.5 - See compatibility pages 6.4 / 6.5

**BMT
55**

ATTACCO / COUPLING

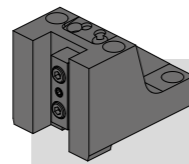
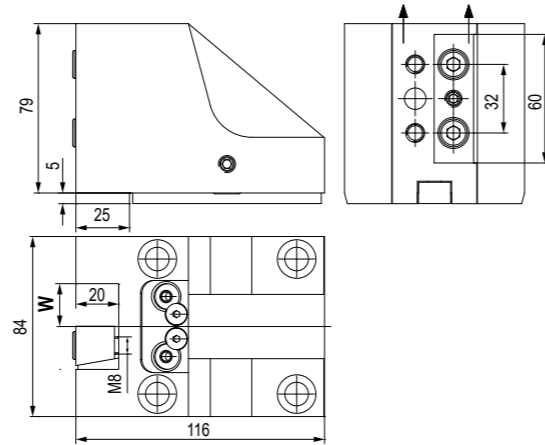
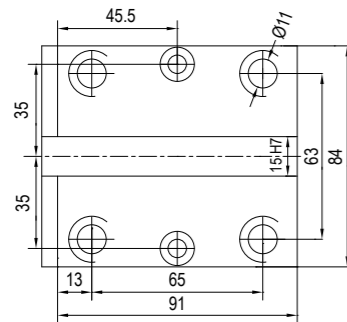

TIPO - TYPE
Stelo quadro radiale
Radial face cutting holder



REFRIGERANTE
COOLANT
Esterno
External

Code	W	
T.BG.B55C12020K	20	

MODELLI DI TORNO COMPATIBILI
COMPATIBLE LATHE TYPES

BIGLIA

Vedi pagine compatibilità 6.4 / 6.5 - See compatibility pages 6.4 / 6.5

**BMT
55**

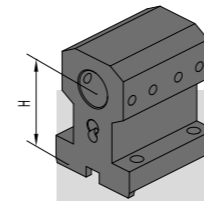
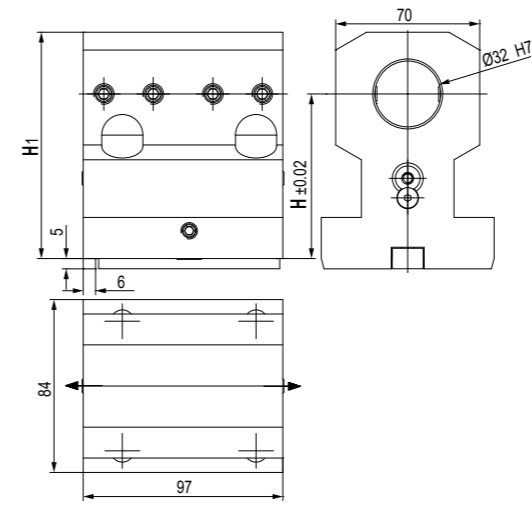

TIPO - TYPE
Portabareno
Boring bar cutting holder



REFRIGERANTE
COOLANT
Esterno
External

Code	Ø	H	H1	
T.BG.B55BB3280K	32	80	110	
T.BG.B55BB32100K	32	100	130	

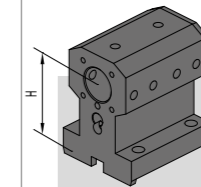
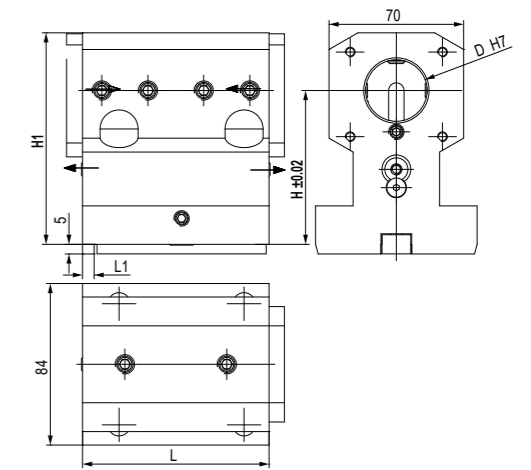

TIPO - TYPE
Portabareno
Boring bar cutting holder



REFRIGERANTE
COOLANT
Esterno & Interno
External & Internal

Code	Ø	H	H1	
T.BG.B55BBC3280K	32	80	110	
T.BG.B55BBC32100K	32	100	130	

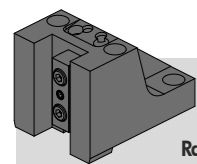
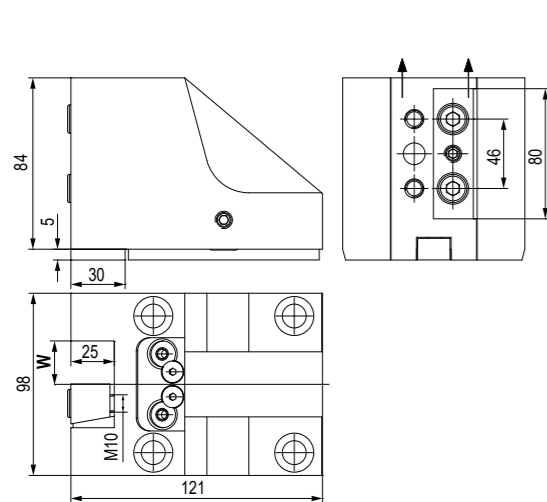

TIPO - TYPE
Stelo quadro radiale
Radial face and cutting holder



REFRIGERANTE
COOLANT
Esterno
External

Code	W	
T.BG.B55C12525K	25	

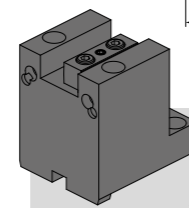
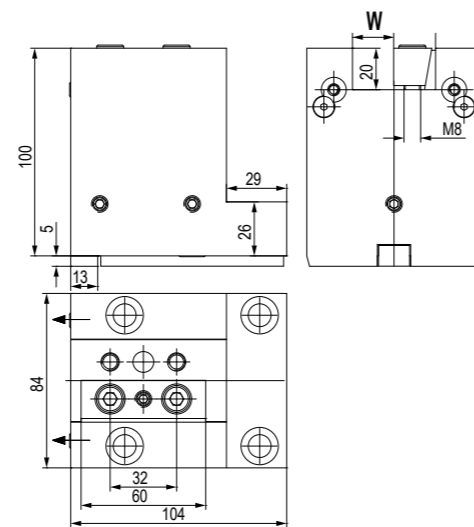

TIPO - TYPE
Stelo quadro assiale
Axial face and cutting holder



REFRIGERANTE
COOLANT
Esterno
External

Code	W	
T.BG.B55B12020K	20	

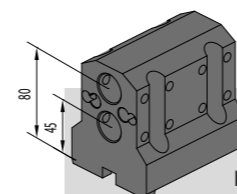
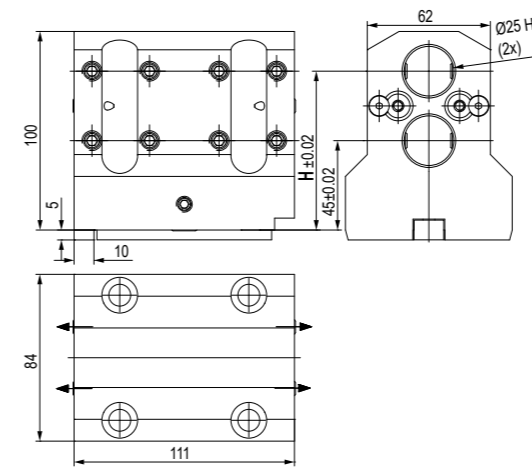

TIPO - TYPE
Portabareno doppio
Double boring bar holder



REFRIGERANTE
COOLANT
Esterno
External

Code	Ø	H	
T.BG.B55BBD25K	25	80	

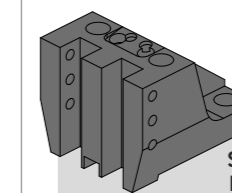
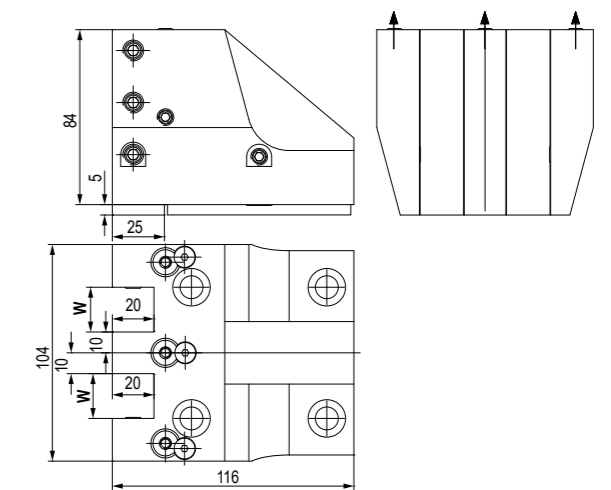

TIPO - TYPE
Stelo quadro radiale doppio
Radial 2 Face cutting holder



REFRIGERANTE
COOLANT
Esterno
External

Code	W	
T.BG.B55C1D2020K	20	

MODELLI DI TORNIO COMPATIBILI
 COMPATIBLE LATHE TYPES

BIGLIA

Vedi pagine compatibilità 6.4 / 6.5 - See compatibility pages 6.4 / 6.5

MODELLI DI TORNIO COMPATIBILI
 COMPATIBLE LATHE TYPES

BIGLIA

Vedi pagine compatibilità 6.4 / 6.5 - See compatibility pages 6.4 / 6.5

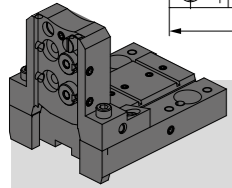
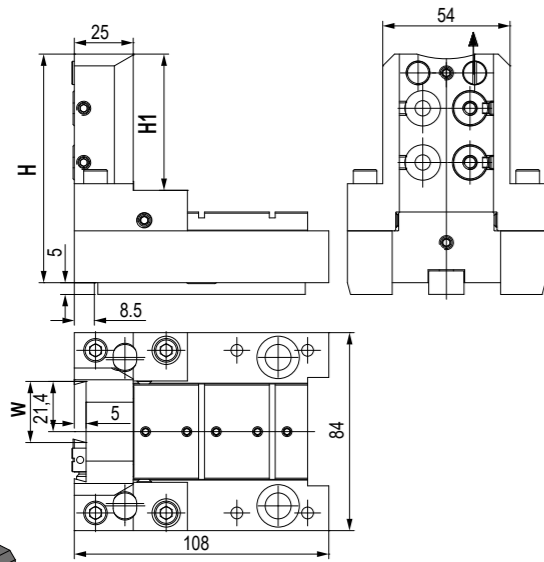
BMT 55

 TIPO - TYPE
Porta Lama
 Cut of holder
 REFRIGERANTE
 COOLANT
 Esterno
 External

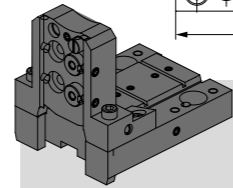
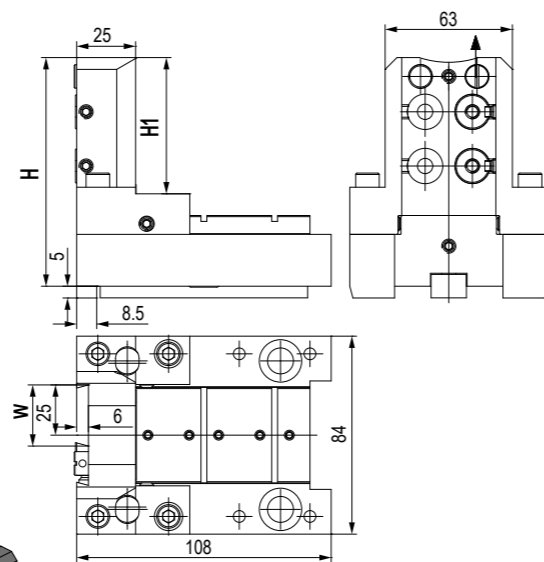
Code	W	H1	H
T.BG.B55H12600K	26	66	105

 TIPO - TYPE
Porta Lama
 Cut of holder
 REFRIGERANTE
 COOLANT
 Esterno
 External

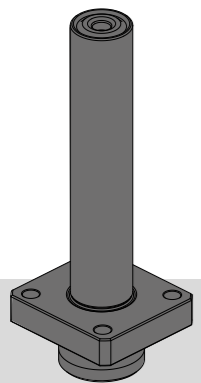
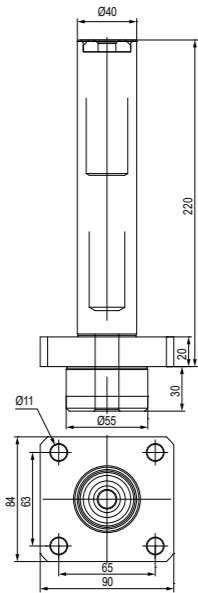
Code	W	H1	H
T.BG.B55H13200K	32	110	80

 TIPO - TYPE
Barra di controllo
 Control Pin

Code	-	-
T.BG.B55CP40220K	-	-

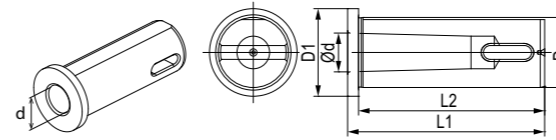
BUSSOLE DI RIDUZIONE PER PORTABARENI
BORING BAR HOLDER REDUCTION SLEEVES
NEW 2023
BMT 55
Bloccaggio con asola a finecorsa / Clamping with limit switch slot

Code	Morse	Ød	ØD	ØD1	L1	L2
T.B.F32.MT1	1	12,065	32	40	90	85
T.B.F32.MT2	2	17,780	32	40	90	85

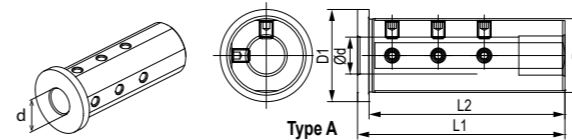
Bloccaggio con grani / Clamping with set-screws

Code	ØD	Ød	ØD1	L1	L2	L3	L4	L5	L6	B	Type
T.B.A3208G	32	8	40	90	85	-	-	-	-	-	A
T.B.A3210G	32	10	40	90	85	-	-	-	-	-	A
T.B.A3212G	32	12	40	90	85	-	-	-	-	-	A
T.B.A3216G	32	16	40	90	85	-	-	-	-	-	A
T.B.A3220G	32	20	40	90	85	-	-	-	-	-	A
T.B.B3225G	32	25	40	90	85	9	25	52	22	11	B

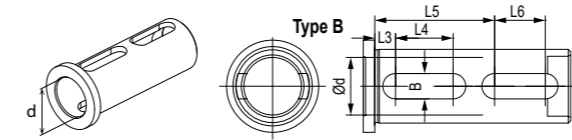
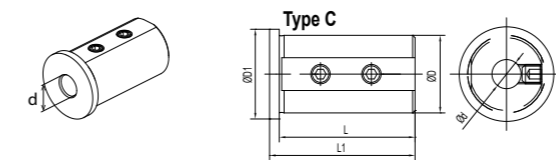
Bloccaggio con doppia asola / Clamping with double slot

Bloccaggio con grani \ Clamping with set-screws

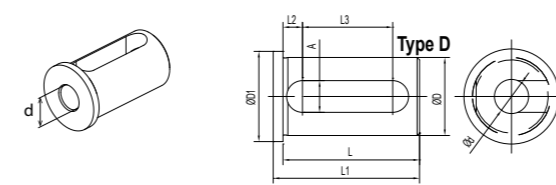
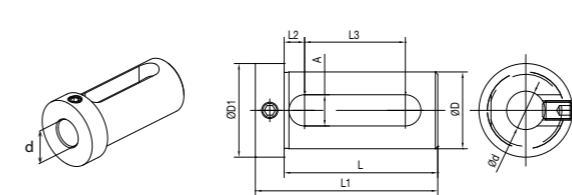
Code	ØD	Ød	L	L1	L2	L3	A	ØD1	Type
T.B.C3208K	32	8	56	60	-	-	-	37	C
T.B.C3210K	32	10	56	60	-	-	-	37	C
T.B.C3212K	32	12	56	60	-	-	-	37	C
T.B.D3216K	32	16	56	60	8	37	13	37	D
T.B.D3220K	32	20	56	60	8	37	13	37	D
T.B.D3225K	32	25	56	60	8	37	13	37	D

Bloccaggio con asola / Clamping with slot

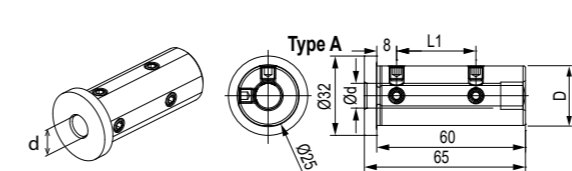
Bloccaggio con asola e grano \ Clamping with slot and set-screw

Code	ØD	Ød	L	L1	L2	L3	A	ØD1
T.B.E3216K	32	16	64	76	8,5	42	13	39
T.B.E3220K	32	20	64	76	8,5	42	13	39
T.B.E3225K	32	25	64	76	8,5	42	13	39

Bloccaggio con grani / Clamping with set-screws

Code	ØD	Ød	L1	Type
T.B.A2506G	25	6	22	A
T.B.A2508G	25	8	27	A
T.B.A2510G	25	10	32	A
T.B.A2512G	25	12	32	A



www.virtualtour.gerardispa.com

IMMERGITI A 360° NEL MONDO GERARDI - 360° EXPERIENCE IN THE GERARDI WORLD



virtual reality



many contents



24h accessible

Visita il nostro showroom in qualunque momento!

Immergiti completamente nel mondo Gerardi e scopri tutti i prodotti Workholding e Tooling presenti nel nostro showroom attraverso il nuovo tour virtuale 360°. Visualizza i molteplici contenuti multimediali e resta sempre aggiornato!

Visit our showroom anytime you want !

Immerse yourself in the Gerardi world and discover all the Workholding and Tooling products displayed in our showroom through our 360° virtual tour. Find out all the multimedia contents and stay up to date!



WINDOWS / IOS



ANDROID / IPHONE



**NEW
2023**

BMT 45 - 55 - 65 - 75 - 85

BMT
Bolt Mounted Turret

BMT45 Ø20-Ø32



Code

T.BMT.45BB3265H

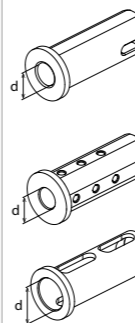

Ød	Code
Ø32	T.B.F32.MT1
Ø32	T.B.F32.MT2
Ø8	T.B.A3208G
Ø10	T.B.A3210G
Ø12	T.B.A3212G
Ø16	T.B.A3216G
Ø20	T.B.A3220G
Ø25	T.B.B3225G



Code

T.BMT.45BBD20H

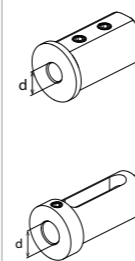

Ø16	T.B.D3216K
Ø20	T.B.D3220K
Ø25	T.B.D3225K
Ø8	T.B.E2008K
Ø10	T.B.E2010K
Ø12	T.B.E2012K
Ø16	T.B.E2016K
Ø16	T.B.E3216K
Ø20	T.B.E3220K
Ø25	T.B.E3225K

BMT55 Ø40



Code

T.BMT.55BB4070H

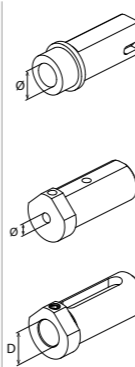

Ød	Code
-	T.B.L.MT1
-	T.B.L.MT2
-	T.B.L.MT3
Ød	Code
Ø10	T.B.M4010G
Ø12	T.B.M4012G
Ø16	T.B.M4016G



Code

T.BMT.55BBC4060K
T.BMT.55BBC40100K

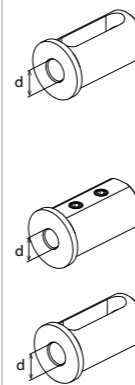

Ød	Code
Ø20	T.B.DS14020G
Ø25	T.B.DS14025G
Ø32	T.B.DS14032G
Ød	Code
Ø20	T.B.DS24020G
Ø25	T.B.DS24025G
Ø32	T.B.DS24032G

Ød	Code
Ø8	T.B.C4008K
Ø10	T.B.C4010K
Ø12	T.B.C4012K

Ød	Code
Ø16	T.B.D.4016K
Ø20	T.B.D.4020K
Ø25	T.B.D.4025K
Ø32	T.B.D.4032K

Ød	Code
Ø16	T.B.E4016G
Ø20	T.B.E4020G
Ø25	T.B.E4025G
Ø32	T.B.E4032G

DOOSAN / HARDINGE / SAMSUNG / HWACHEON
HYUNDAI WIA / VICTOR / HAAS / GOODWAY / JYOTI

BMT65/75 Ø40/50



Code

T.BMT.65BBC4072H
T.BMT.65BBC40100H

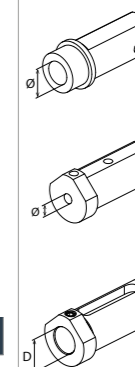

Ød	Code
-	T.B.L.MT1
-	T.B.L.MT2
-	T.B.L.MT3

Ød	Code
Ø10	T.B.M4010G
Ø12	T.B.M4012G
Ø16	T.B.M4016G

Ød	Code
Ø20	T.B.DS14020G
Ø25	T.B.DS14025G
Ø32	T.B.DS14032G

Ød	Code
Ø20	T.B.DS24020G
Ø25	T.B.DS24025G
Ø32	T.B.DS24032G

Ød	Code
Ø8	T.B.C4008K
Ø10	T.B.C4010K
Ø12	T.B.C4012K

Ød	Code
Ø16	T.B.D.4016K
Ø20	T.B.D.4020K
Ø25	T.B.D.4025K
Ø32	T.B.D.4032K

Ød	Code
Ø16	T.B.E4016k
Ø20	T.B.E4020k
Ø25	T.B.E4025k
Ø32	T.B.E4032k

BMT85 Ø60



Code

T.BMT.75BBC60110H



Ød	Code
Ø25	T.B.E5025k
Ø32	T.B.E5032k
Ø40	T.B.E5040k

Ød	Code
Ø25	T.B.E6025k
Ø32	T.B.E6032k
Ø40	T.B.E6040k
Ø50	T.B.E6050K

MODELLI DI TORNIO COMPATIBILI
 COMPATIBLE LATHE TYPES

DOOSAN HARDINGE SMEC

Vedi pagine compatibilità 6.4 / 6.5 - See compatibility pages 6.4 / 6.5

MODELLI DI TORNIO COMPATIBILI
 COMPATIBLE LATHE TYPES

DOOSAN HARDINGE SMEC

Vedi pagine compatibilità 6.4 / 6.5 - See compatibility pages 6.4 / 6.5

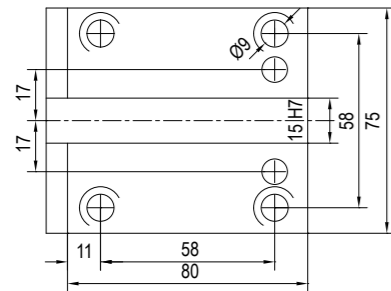
BMT 45
ATTACCO / COUPLING

MODELLI DI TORNIO COMPATIBILI - COMPATIBLE LATHE TYPES

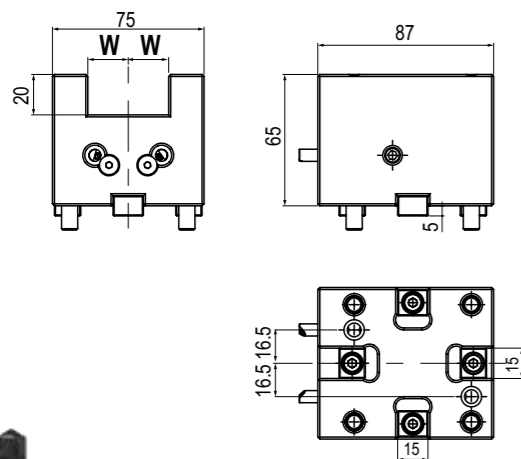
- **DOOSAN BMT45:** LYNX 2100LYA/LYB 24 POSITIONS - LYNX 2100MA/220 (LMSA,LMSC) - 220 (LSYA,LSYC) - 220 (M,LM) LYNX 220 (MA,LMA,MC,LMC) - 220 (YA,YC,LYA,LYC) - PUMA MX1600 (T,ST)
- **HARDINGE BMT45:** GS 42, 51 - T-42, 51 SUPER PRECISION - TALENT 42, 51
- **SMEC:** PL1600 (M, CM)

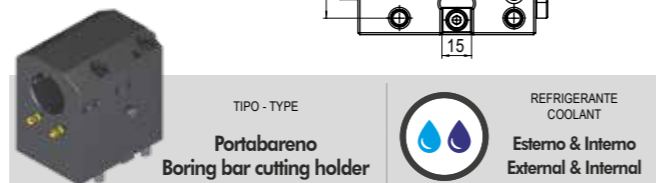
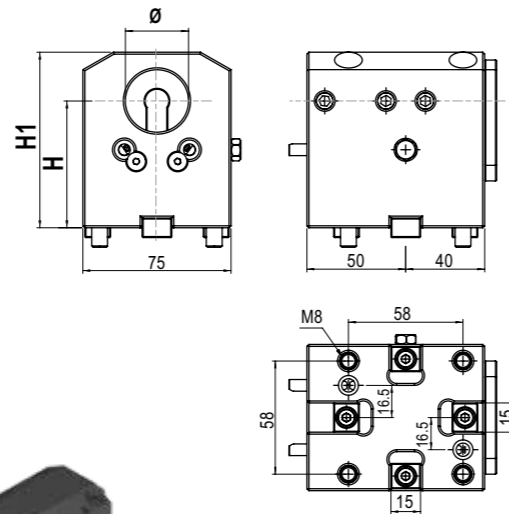

Code	W	
T.BMT.45B12020H	20	



Code	Ø	H	H1	
T.BMT.45BB3265H	32	65	90	

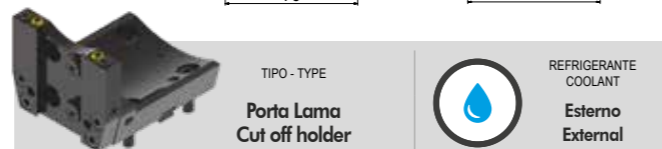
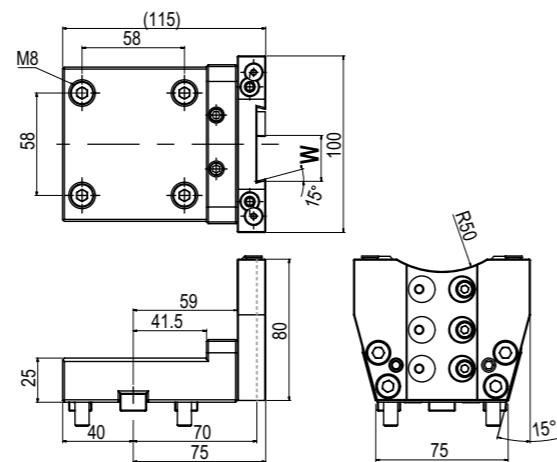

Code	W	
T.BMT.45H12600H	26	

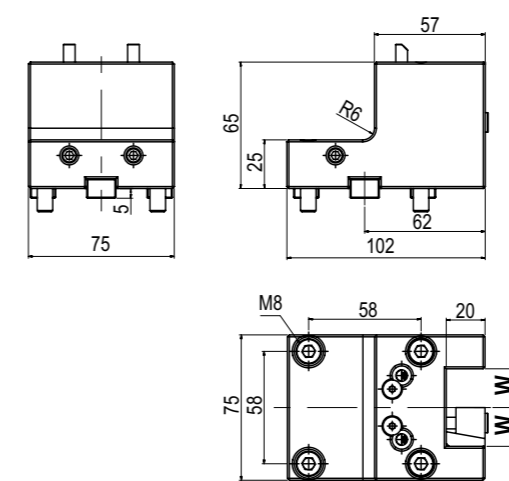

Code	W	
T.BMT.45C12020H	20	

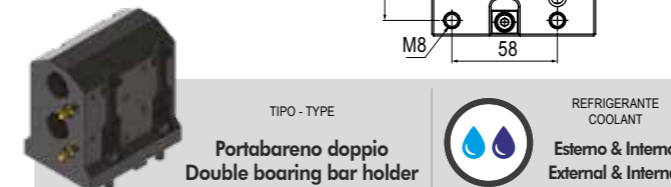
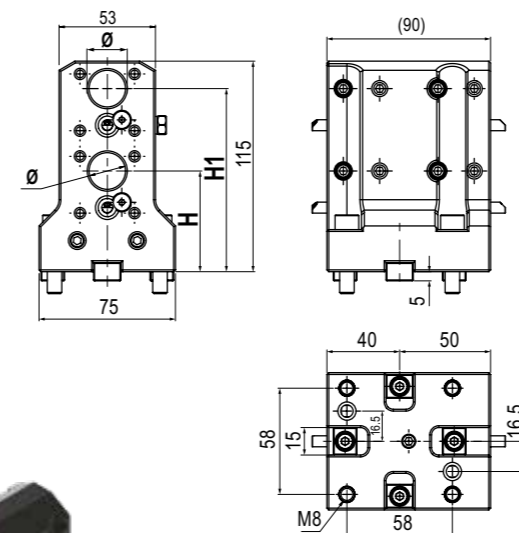

Code	Ø	H	H1	
T.BMT.45BD20H	20	55	110	

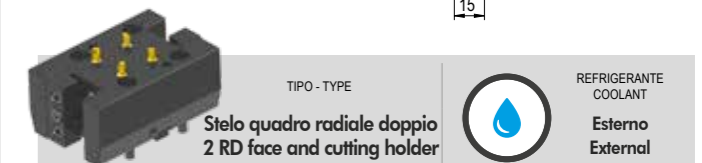
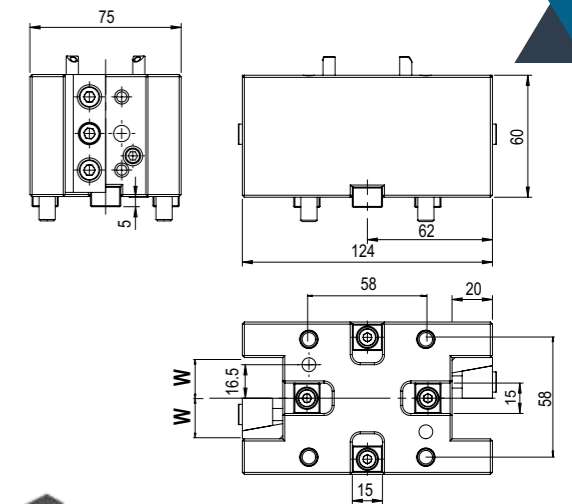
BMT 45

Code	W	
T.BMT.45C1D2020H	20	

6
6

MODELLI DI TORNIO COMPATIBILI
 COMPATIBLE LATHE TYPES

DOOSAN | HARDINGE | SMEC

Vedi pagine compatibilità 6.4 / 6.5 - See compatibility pages 6.4 / 6.5

BMT
45

BUSSOLE DI RIDUZIONE PER PORTABARENI

BORING BAR HOLDER REDUCTION SLEEVES

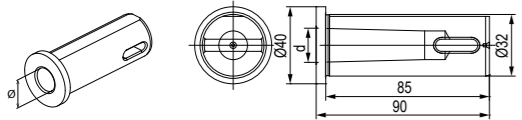
NEW
2023
Bloccaggio con asola a fincorsa / Clamping with limit switch slot

Code	Morse	Ød
T.B.F32.MT1	1	12,065
T.B.F32.MT2	2	17,780

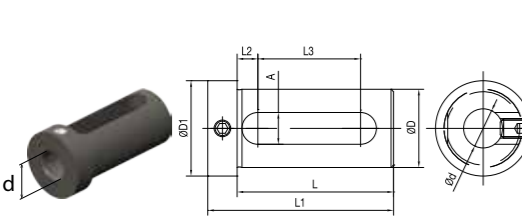
Bloccaggio con asola e grano \ Clamping with slot and set-screw

Code	ØD	Ød	L	L1	L2	L3	A	D1
T.B.E2008K	20	8	50	60	7	29	11	28
T.B.E2010K	20	10	50	60	7	29	11	28
T.B.E2012K	20	12	50	60	7	29	11	28
T.B.E2016K	20	16	50	60	7	29	11	28
T.B.E3216K	32	16	65	77	8	42	13	39
T.B.E3220K	32	20	65	77	8	42	13	39
T.B.E3225K	32	25	65	77	8	42	13	39

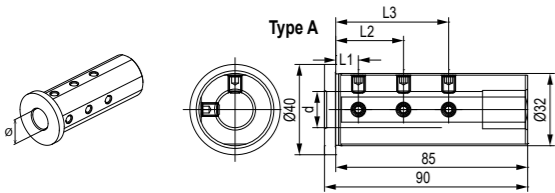
Bloccaggio con grani / Clamping with set-screws

Code	Ød	L1	L2	L3	Type
T.B.A3206G	6	8	35	-	A
T.B.A3208G	8	8	35	-	A
T.B.A3210G	10	8	40	-	A
T.B.A3212G	12	8	40	-	A
T.B.A3216G	16	10	30	50	A
T.B.A3220G	20	10	30	50	A
T.B.B3225G	25	-	-	-	B

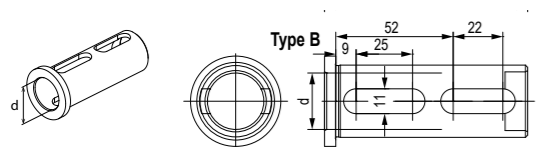
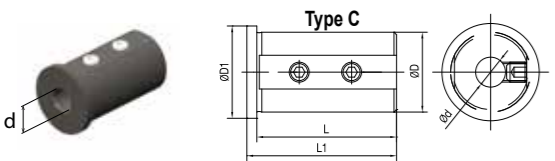
Bloccaggio con doppia asola / Clamping with double slot

Bloccaggio con grani \ Clamping with set-screws

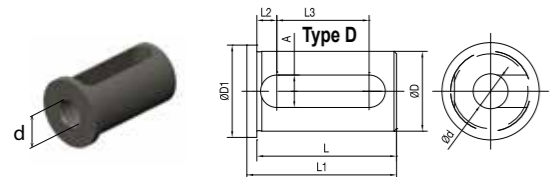
Code	ØD	Ød	L	L1	L2	L3	A	ØD1	Type
T.B.C3208K	32	8	56	60	-	-	-	37	C
T.B.C3210K	32	10	56	60	-	-	-	37	C
T.B.C3212K	32	12	56	60	-	-	-	37	C
T.B.D3220K	32	16	56	60	8	37	13	37	D
T.B.D3225K	32	20	56	60	8	37	13	37	D

Bloccaggio con asola / Clamping with slot

MODELLI DI TORNIO COMPATIBILI
 COMPATIBLE LATHE TYPES

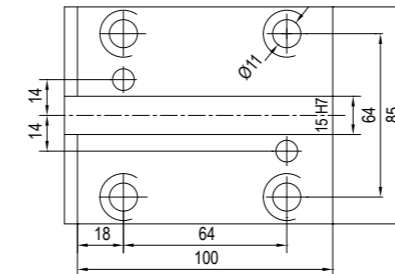
Vedi pagine compatibilità 6.4 / 6.5 - See compatibility pages 6.4 / 6.5

ATTACCO / COUPLING

MODELLI DI TORNIO COMPATIBILI - COMPATIBLE LATHE TYPES

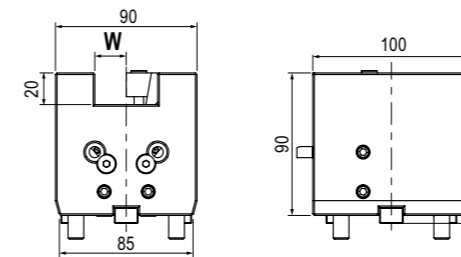
- **DOOSAN BMT55:** Lynx 300(M) - PUMA 1500/2000/2500(M,S,Y) - PUMA 2100 (Y,L,Y,S,Y) - PUMA 2100/2600/3100M/Y/MS/SY - PUMA 230/240/280(M,L,M,S) - PUMA GT2100M - PUMA H250TM - PUMA MX1600 / 2100(ST/LST) - PUMA TL2000/2500 (M,L,M) - PUMA TT1500/1800(M,S,S,Y) - PUMA TW2600
- **HARDINGE:** CONQUEST H51 - SUPER PRECISION T56 - T65
- **HWACHEON:** CUTEX-160 / 180 / 240 / T2 (MC / SMC / YMC / YSCM) - VT 450 (MC)
- **HYUNDAI WIA:** HD2200 (M / MC) - SKT-160 / 180 TTMS / TTSY / LM1600 / 1800 TTSY - L160, 230 (MA / LMA / LMSA) - SKT-160, 180 (TTMS / TTSY)
- **SAMSUNG:** PL 240 (LM) - SL 1500,2000 (M/SY)
- **VICTOR:** VTURN-A16, A20 (CM / SCM / YCM / YSCM) - VTURN-Q200



Code	W
T.BMT.55B12020H	20

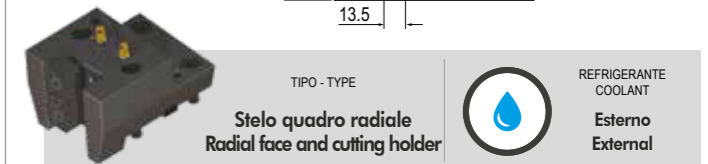
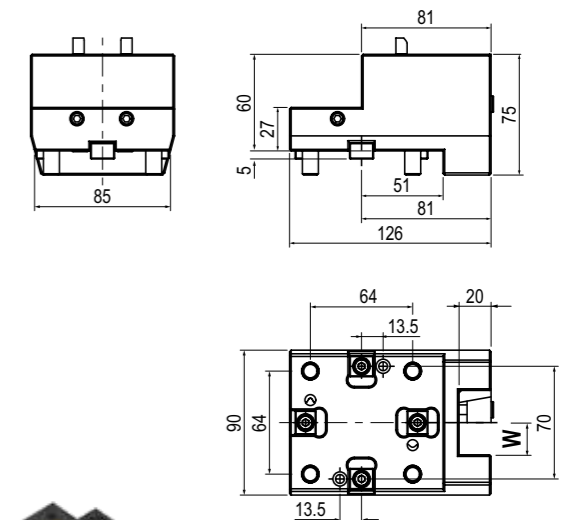

Code	W
T.BMT.55C12020H	20
T.BMT.55C12525H	25

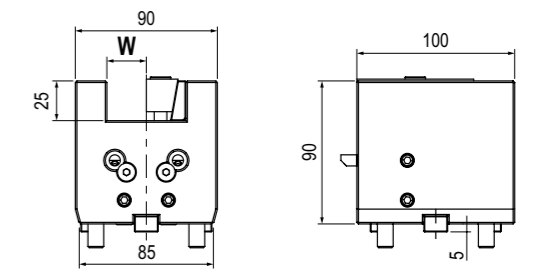

Code	W
T.BMT.55B12525H	25

6
6

MODELLI DI TORNIO COMPATIBILI
COMPATIBLE LATHE TYPES

DOOSAN HWACHEON HYUNDAI WIA SAMSUNG VICTOR

Vedi pagine compatibilità 6.4 / 6.5 - See compatibility pages 6.4 / 6.5

MODELLI DI TORNIO COMPATIBILI
COMPATIBLE LATHE TYPES

DOOSAN HWACHEON HYUNDAI WIA SAMSUNG VICTOR

Vedi pagine compatibilità 6.4 / 6.5 - See compatibility pages 6.4 / 6.5

BMT
55

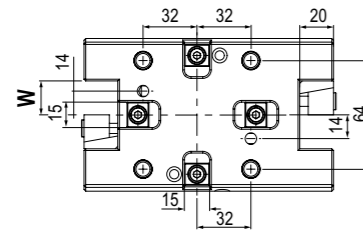
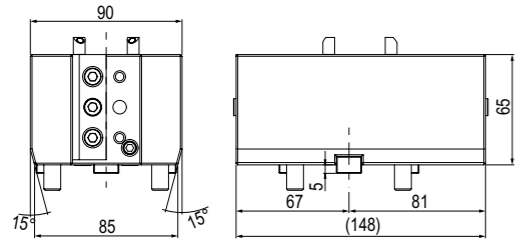

TIPO - TYPE

Stelo quadro radiale doppio
2 RD face and cutting holder



REFRIGERANTE
COOLANT
Esterno
External

Code	W	
T.BMT.55C1D2020H	20	

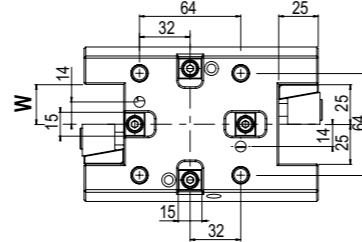
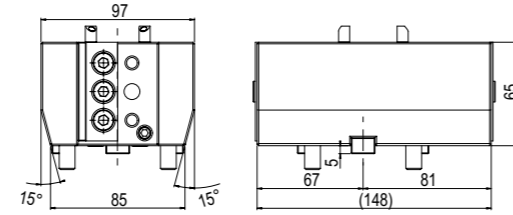

TIPO - TYPE

Stelo quadro radiale doppio
2 RD face and cutting holder



REFRIGERANTE
COOLANT
Esterno
External

Code	W	
T.BMT.55C1D2525H	25	

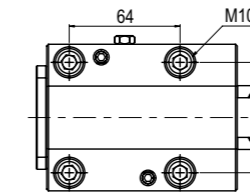
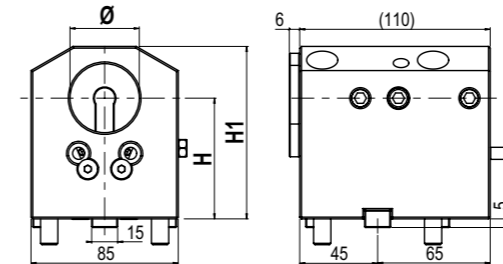

TIPO - TYPE

Portabareno
Boring bar cutting holder



REFRIGERANTE
COOLANT
Esterno & Interno
External & Internal

Code	Ø	H	H1	
T.BMT.55BB4070H	40	70	100	

BMT
55

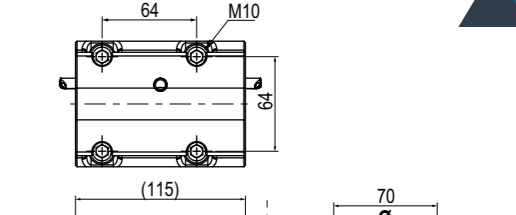

TIPO - TYPE

Portabareno doppio
Double boring bar holder



REFRIGERANTE
COOLANT
Esterno
External

Code	Ø	H	H1	
T.BMT.55BBD25H	25	52	97	

6

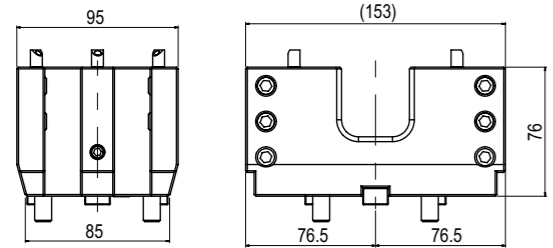
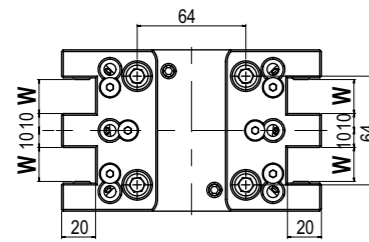

TIPO - TYPE

Stelo quadro rad. quadruplo
4 RD face and cutting holder



REFRIGERANTE
COOLANT
Esterno
External

Code	W	
T.BMT.55C2D2020H	20	

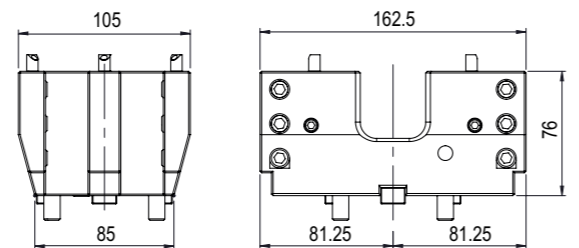
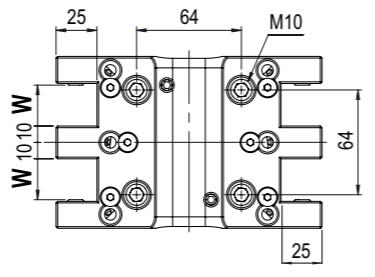

TIPO - TYPE

Stelo quadro rad. quadruplo
4 RD face and cutting holder



REFRIGERANTE
COOLANT
Esterno
External

Code	W	
T.BMT.55C2D2525H	25	

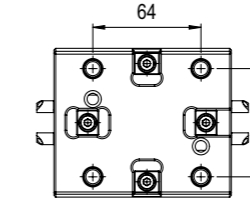
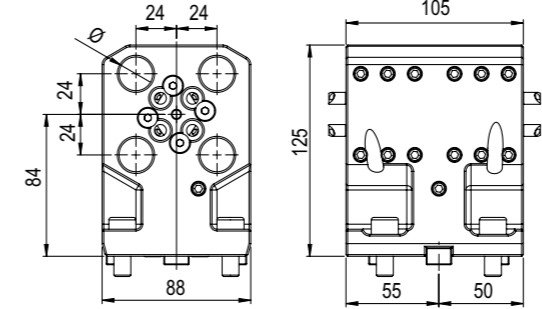

TIPO - TYPE

Portabareno 4 posizioni
4 pos. Boring bar tool holder



REFRIGERANTE
COOLANT
Esterno
External

Code	Ø	
T.BMT.55BB2D20H	20	

6

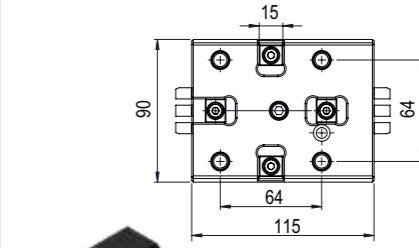
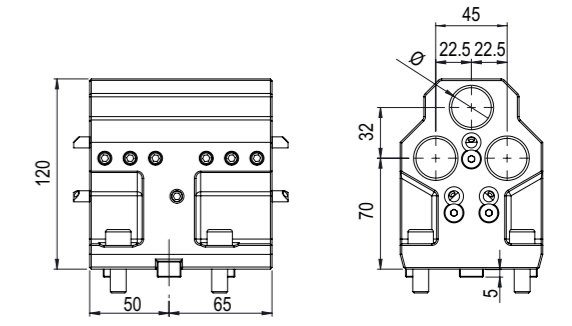

TIPO - TYPE

Portabareno 3 posizioni
3 pos. Boring bar tool holder



REFRIGERANTE
COOLANT
Esterno
External

Code	Ø	
T.BMT.55BBT25H	25	

MODELLI DI TORNIO COMPATIBILI
COMPATIBLE LATHE TYPES

DOOSAN HWACHEON HYUNDAI WIA SAMSUNG VICTOR

Vedi pagine compatibilità 6.4 / 6.5 - See compatibility pages 6.4 / 6.5

MODELLI DI TORNIO COMPATIBILI
COMPATIBLE LATHE TYPES

DOOSAN HWACHEON HYUNDAI WIA SAMSUNG VICTOR

Vedi pagine compatibilità 6.4 / 6.5 - See compatibility pages 6.4 / 6.5

BMT 55

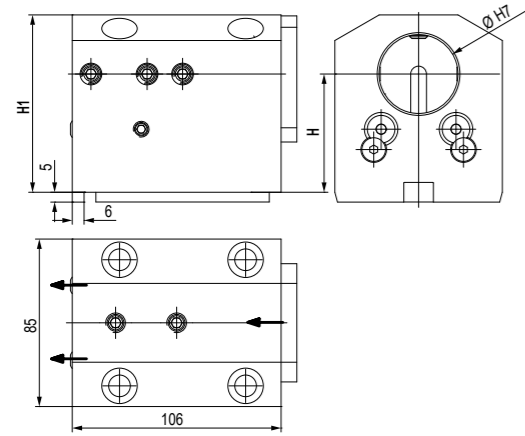

TIPO - TYPE
Portabareno
Boring bar cutting holder

REFRIGERANTE
COOLANT
Esterno & Interno
External & Internal

Code	Ø	H	H1
T.BMT.55BBC4060K	40	60±0.02	90

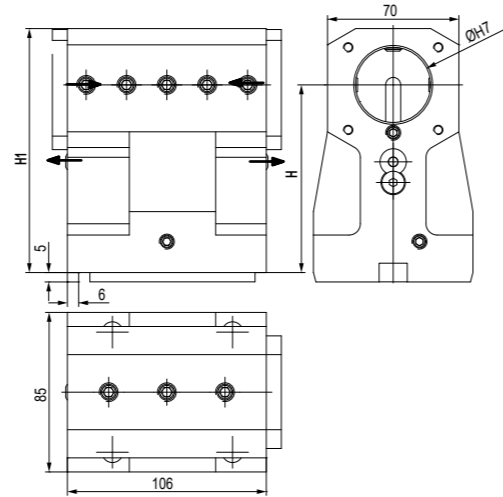

TIPO - TYPE
Portabareno
Boring bar cutting holder

REFRIGERANTE
COOLANT
Esterno & Interno
External & Internal

Code	Ø	H	H1
T.BMT.55BBC40100K	40	100±0.02	130

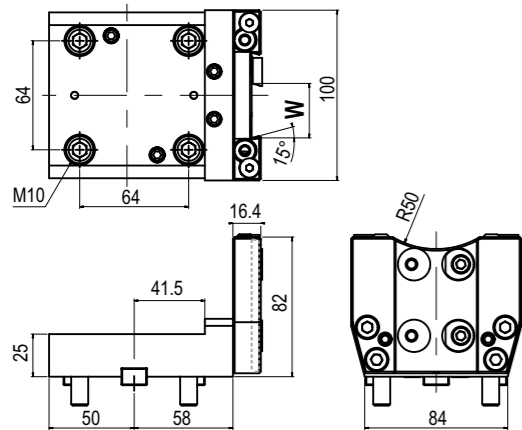

TIPO - TYPE
Porta Lama
Cut off holder

REFRIGERANTE
COOLANT
Esterno
External

Code	W
T.BMT.55H12600H	26
T.BMT.55H13200H	32

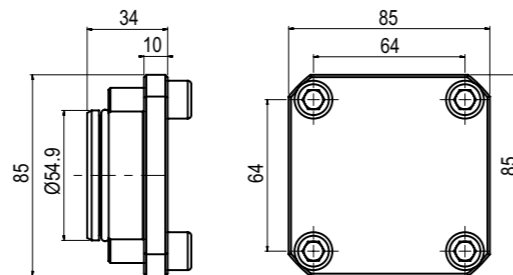

TIPO - TYPE
Tappo in acciaio
Steel Turret Cup

Code
T.BMT.55Z10000H

BUSSOLE DI RIDUZIONE PER PORTABARENI BORING BAR HOLDER REDUCTION SLEEVES

NEW 2023

BMT 55

Bloccaggio con con asola a finecorsa / Clamping with limit switch slot

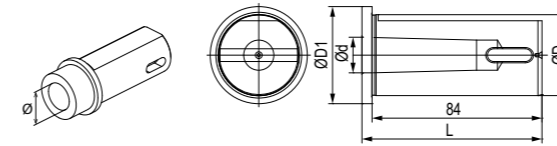

Code	Morse	ØD	Ød	L
T.B.L.MT1	1	40	12,065	89
T.B.L.MT2	2	40	17,780	89
T.B.L.MT3	3	40	23,825	110

Bloccaggio con asola \ Clamping with slot

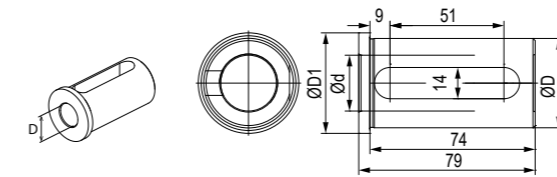

Code	Ød
T.B.DS24020G	20
T.B.DS24025G	25
T.B.DS24032G	32

Bloccaggio con grano \ Clamping with set-screw

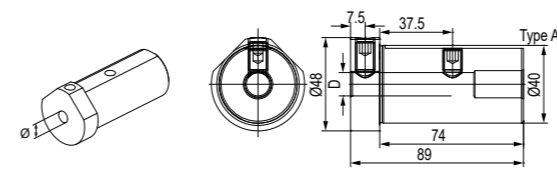

Code	Ød	Type
T.B.M4010G	10	M
T.B.M4012G	12	M
T.B.M4016G	16	M
T.B.DS14020G	20	DS
T.B.DS14025G	25	DS
T.B.DS14032G	32	DS

Bloccaggio con asola con grano / Clamping with set-screw

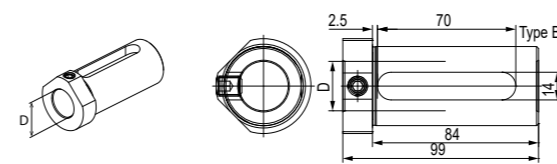

Bloccaggio con grani \ Clamping with set-screws

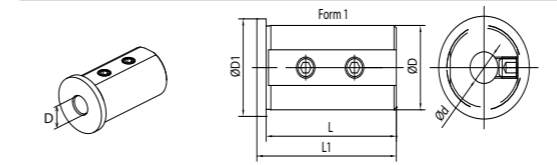

Code	ØD	Ød	L	I1	I2	I3	A	ØD1	Type
T.B.C2508K	25	8	46	50	-	-	-	30	C
T.B.C2510K	25	10	46	50	-	-	-	30	C
T.B.C2512K	25	12	46	50	-	-	-	30	C
T.B.C4008K	40	8	71	75	-	-	-	45	C
T.B.C4010K	40	10	71	75	-	-	-	45	C
T.B.C4012K	40	12	71	75	-	-	-	45	C
T.B.D2516K	25	16	46	50	8	27	13	30	C
T.B.D2520K	25	20	46	50	8	27	13	30	C
T.B.D4016K	40	16	71	75	8	52	13	45	D
T.B.D4020K	40	20	71	75	8	52	13	45	D
T.B.D4025K	40	25	71	75	8	52	13	45	D
T.B.D4032K	40	32	71	75	8	52	13	45	D

Bloccaggio con asola / Clamping with slot

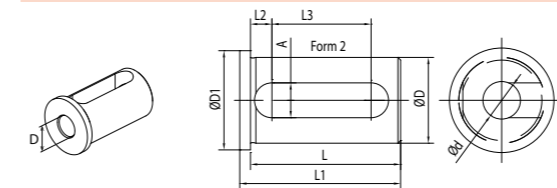

Bloccaggio con asola e grano \ Clamping with slot and set-screw

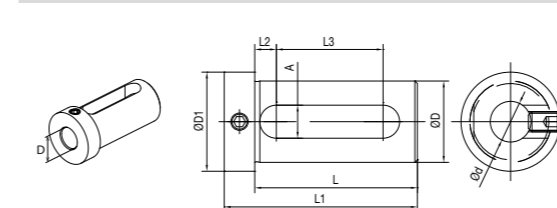

Code	ØD	Ød	L	I1	I2	I3	A	ØD1
T.B.E2008K	20	8	50	60	7	29	11	28
T.B.E2010K	20	10	50	60	7	29	11	28
T.B.E2012K	20	12	50	60	7	29	11	28
T.B.E2016K	20	16	50	60	7	29	11	28
T.B.E2512K	25	12	55	67	8	32	13	33
T.B.E2516K	25	16	55	67	8	32	13	33
T.B.E2520K	25	20	55	67	8	32	13	33
T.B.E4016k	40	16	74	88	9	51	14	48
T.B.E4020k	40	20	74	88	9	51	14	48
T.B.E4025k	40	25	74	88	9	51	14	48
T.B.E4032k	40	32	74	88	9	51	14	48

MODELLI DI TORNIO COMPATIBILI
COMPATIBLE LATHE TYPES

DOOSAN HWACHEON HYUNDAI WIA SAMSUNG VICTOR HAAS MAXIS TONGAI

Vedi pagine compatibilità 6.4 / 6.5 - See compatibility pages 6.4 / 6.5

BMT 65

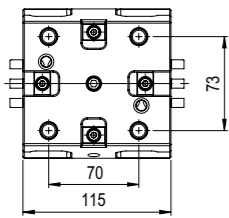
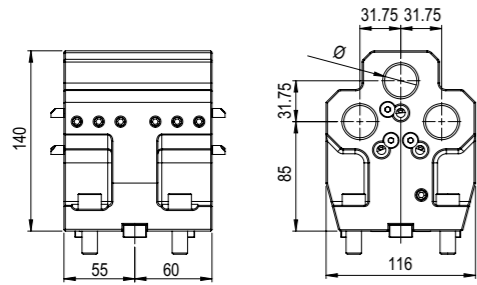

TIPO - TYPE
Portabareno 3 posizioni
3 pos. Boring bar tool holder

REFRIGERANTE
COOLANT
Esterno
External

Code	Ø
T.BMT.65BBT25H	25

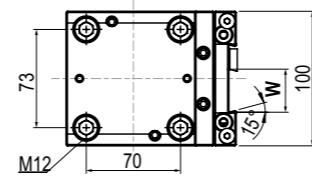
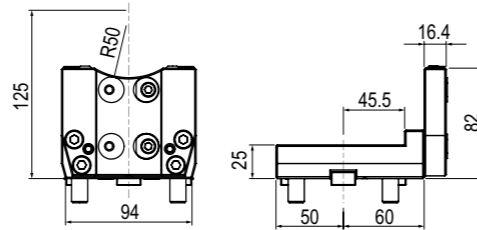

TIPO - TYPE
Porta Lama
Cut off holder

REFRIGERANTE
COOLANT
Esterno
External

Code	W
T.BMT.65H13200H	32

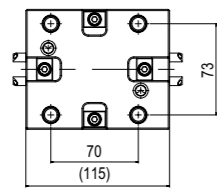
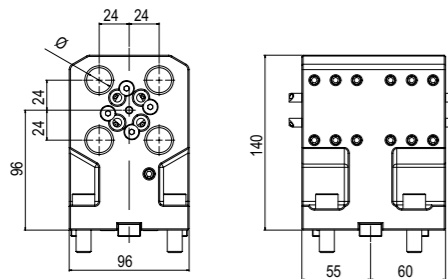

TIPO - TYPE
Portabareno 4 posizioni
4 pos. Boring bar tool holder

REFRIGERANTE
COOLANT
Esterno
External

Code	Ø
T.BMT.65BB2D20H	20

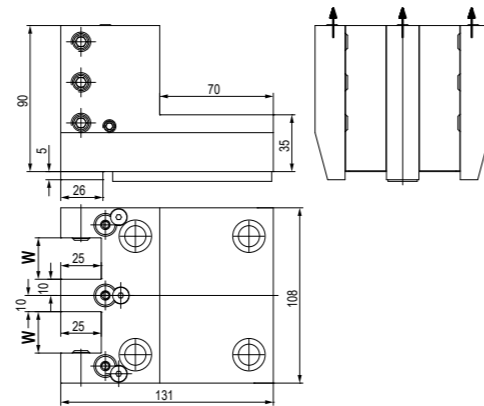

TIPO - TYPE
Stelo quadro radiale doppio
Radial 2 Face cutting holder

REFRIGERANTE
COOLANT
Esterno
External

Code	W
T.BMT.65C1Y2525K	25

Tappo in acciaio
Steel Turret Cup

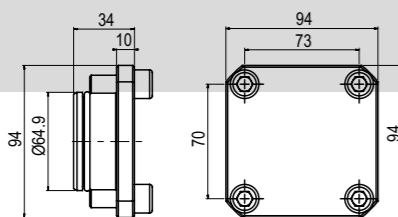

Code
T.BMT.65Z10000H

MODELLI DI TORNIO COMPATIBILI
COMPATIBLE LATHE TYPES

DOOSAN HWACHEON HYUNDAI WIA SAMSUNG VICTOR HAAS MAXIS TONGAI

Vedi pagine compatibilità 6.4 / 6.5 - See compatibility pages 6.4 / 6.5

BMT 65

BUSSOLE DI RIDUZIONE PER PORTABARENI BORING BAR HOLDER REDUCTION SLEEVES

NEW 2023

Bloccaggio con grani / Clamping with set-screws

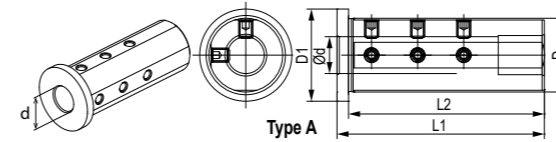

Bloccaggio con doppia asola / Clamping with double slot

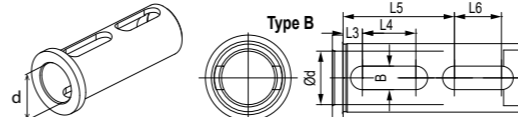

Bloccaggio con asola a finecorsa / Clamping with limit switch slot

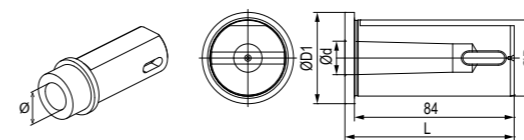

Bloccaggio con asola \ Clamping with slot

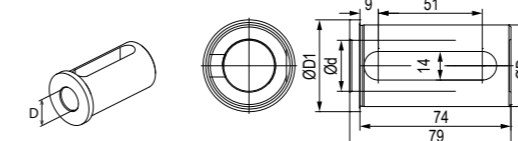

Bloccaggio con grano \ Clamping with set-screw

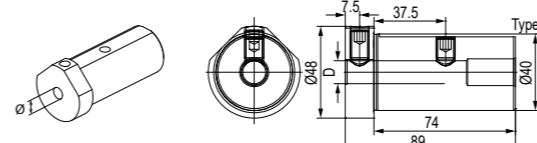

Bloccaggio con grani \ Clamping with set-screws

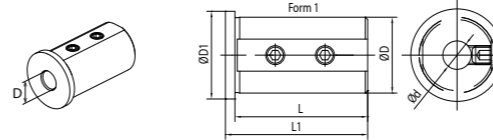

Bloccaggio con asola / Clamping with slot

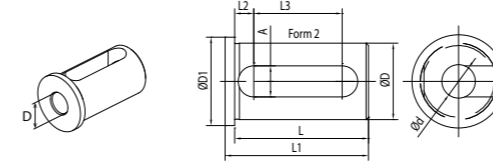

Bloccaggio con asola e grano \ Clamping with slot and set-screw

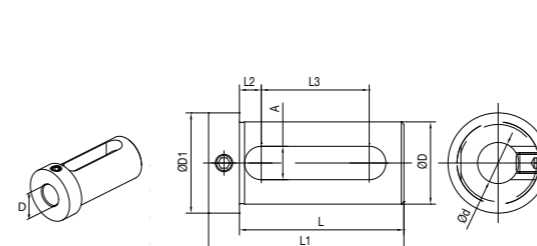

Code	ØD	Ød	ØD1	L1	L2	L3	L4	L5	L6	B	Type
T.B.A5012G	50	12	60	130	125	-	-	-	-	-	A
T.B.A5016G	50	16	60	130	125	-	-	-	-	-	A
T.B.A5020G	50	20	60	130	125	-	-	-	-	-	A
T.B.A5025G	50	25	60	130	125	-	-	-	-	-	A
T.B.A5032G	50	32	60	130	125	-	-	-	-	-	A
T.B.B5040G	50	40	60	130	125	10	45	75	37	13	B

Code	Morse	ØD	Ød	L
T.B.LMT1	1	40	12,065	89
T.B.LMT2	2	40	17,780	89
T.B.LMT3	3	40	23,825	110

Code	D	Ød
T.B.DS24020G	40	20
T.B.DS24025G	40	25
T.B.DS24032G	40	32

Bloccaggio con asola con grano
Clamping with slot and set-screw

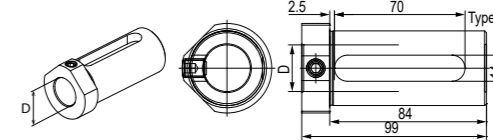

Code	Ød	Type
T.B.M4010G	10	M
T.B.M4012G	12	M
T.B.M4016G	16	M
T.B.DS14020G	20	DS
T.B.DS14025G	25	DS
T.B.DS14032G	32	DS

Code	ØD	Ød	L	I1	I2	I3	A	ØD1	Type
T.B.C25 08K	25	8	46	50	-	-	-	30	C
T.B.C2510K	25	10	46	50	-	-	-	30	C
T.B.C2512K	25	12	46	50	-	-	-	30	C
T.B.C3216K	32	16	56	60	-	-	-	37	C
T.B.C4008K	40	8	71	75	-	-	-	45	C
T.B.C4010K	40	10	71	75	-	-	-	45	C
T.B.C4012K	40	12	71	75	-	-	-	45	C
T.B.D2516K	25	16	46	50	8	27	13	30	C
T.B.D2520K	25	20	46	50	8	27	13	30	C
T.B.D3216K	32	16	56	60	8	37	13	37	D
T.B.D3220K	32	20	56	60	8	37	13	37	D
T.B.D4016K	40	16	71	75	8	52	13	45	D
T.B.D4020K	40	20	71	75	8	52	13	45	D
T.B.D4025K	40	25	71	75	8	52	13	45	D
T.B.D4032K	40	32	71	75	8	52	13	45	D

Code	ØD	Ød	L	I1	I2	I3	A	ØD1
T.B.E2008K	20	8	50	60	7	29	11	28
T.B.E2010K	20	10	50	60	7	29	11	28
T.B.E2012K	20	12	50	60	7	29	11	28
T.B.E2016K	20	16	50	60	7	29	11	28
T.B.E2512K	25	12	55	67	8	32	13	33
T.B.E2516K	25	16	55	67	8	32	13	33
T.B.E2520K	25	20	55	67	8	32	13	33
T.B.E4016k	40	16	74	88	9	51	14	48
T.B.E4020k	40	20	74	88	9	51	14	48
T.B.E4025k	40	25	74	88	9	51	14	48
T.B.E4032k	40	32	74	88	9	51	14	48
T.B.E5025k	50	25	84	98	9	61	14	59
T.B.E5032k	50	32	84	98	9	61	14	59
T.B.E5040k	50	40	84	98	9	61	14	59

MODELLI DI TORNIO COMPATIBILI
 COMPATIBLE LATHE TYPES

DOOSAN **HWACHEON** **HYUNDAI WIA** **SAMSUNG** **VICTOR** **HAAS** **MAXIS** **TONGAI**

Vedi pagine compatibilità 6.4 / 6.5 - See compatibility pages 6.4 / 6.5

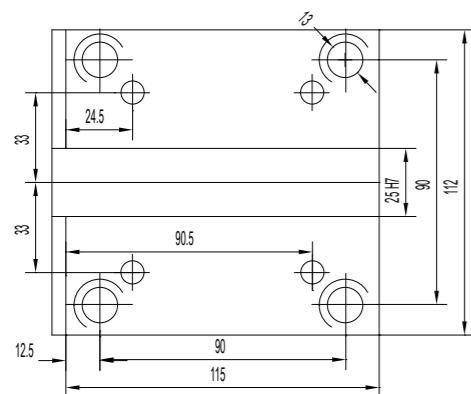
BMT 75
ATTACCO / COUPLING

MODELLI DI TORNIO COMPATIBILI - COMPATIBLE LATHE TYPES

- **DOOSAN:** PUMA 400, 480, 500 (M / LM) - PUMA 4100, 5100 (M / LY) PUMA V550, 8300 (M) - PUMA VT750 (M / M-2SP)
- **HWACHEON:** HI-TECH 550/700/850/7026 - VT550 / 650 (MC)
- **HYUNDAI WIA:** L400 (MA / LM / LC / LMC) - LV800 (RM) - V80 (R / RM) - SKT-400 (M / LMC)
- **SAMSUNG:** 45 (M) - 800 (VM) - SL45 - 5500 (M)

TIPO - TYPE: Stelo quadro assiale
Axial face and cutting holder

REFRIGERANTE COOLANT: Esterno
External

Code	W
T.BMT.75B12525H	25
T.BMT.75B13232H	32

MODELLI DI TORNIO COMPATIBILI
 COMPATIBLE LATHE TYPES

DOOSAN **HWACHEON** **HYUNDAI WIA** **SAMSUNG**

Vedi pagine compatibilità 6.4 / 6.5 - See compatibility pages 6.4 / 6.5

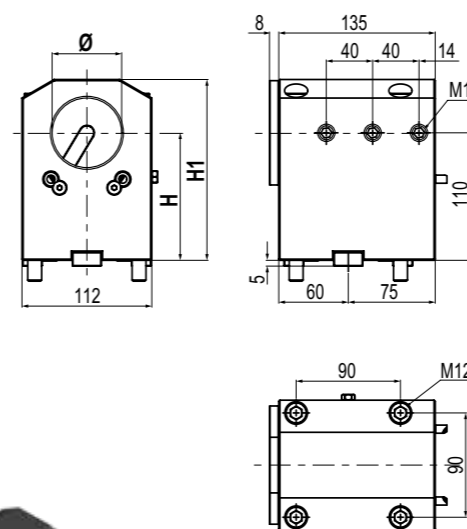
BMT 75

TIPO - TYPE: Portabareno
Boring bar cutting holder

REFRIGERANTE COOLANT: Esterno & Interno
External & Internal

Code	Ø	H	H1
T.BMT.75BBC60110H	60	110	156

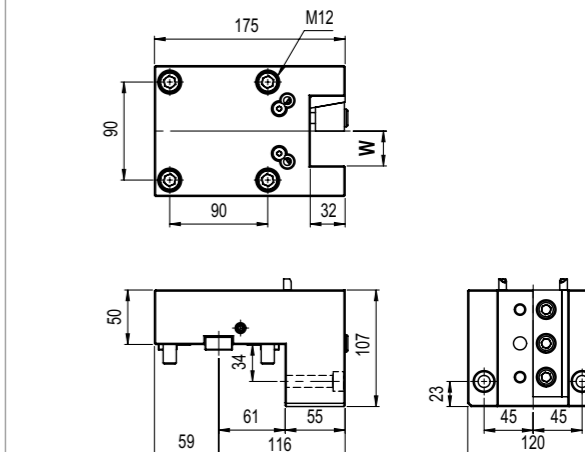

TIPO - TYPE: Stelo quadro radiale
Radial face and cutting holder

REFRIGERANTE COOLANT: Esterno
External

Code	W
T.BMT.75C13232LH	32

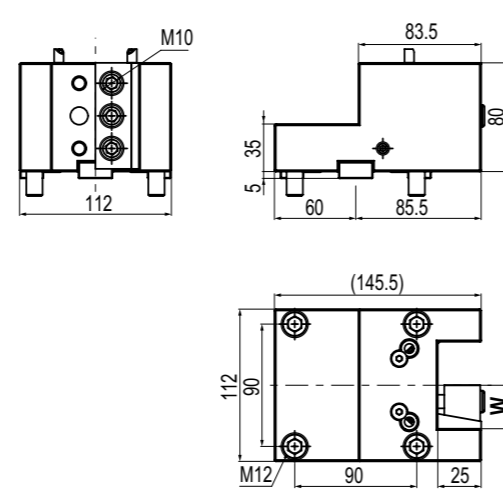
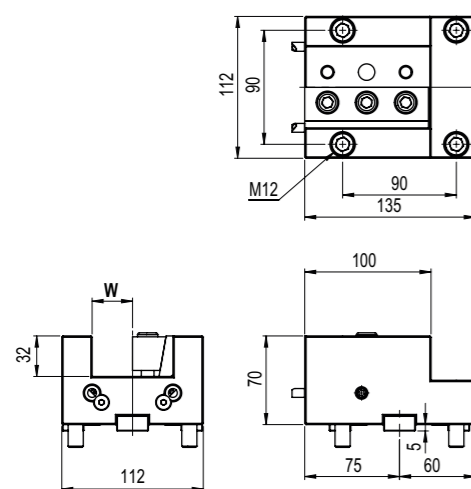
6

TIPO - TYPE: Stelo quadro assiale
Axial face and cutting holder

REFRIGERANTE COOLANT: Esterno
External

Code	W
T.BMT.75B13232LH	32

TIPO - TYPE: Stelo quadro radiale
Radial face and cutting holder

REFRIGERANTE COOLANT: Esterno
External

Code	W
T.BMT.75C12525H	25
T.BMT.75C13232H	32

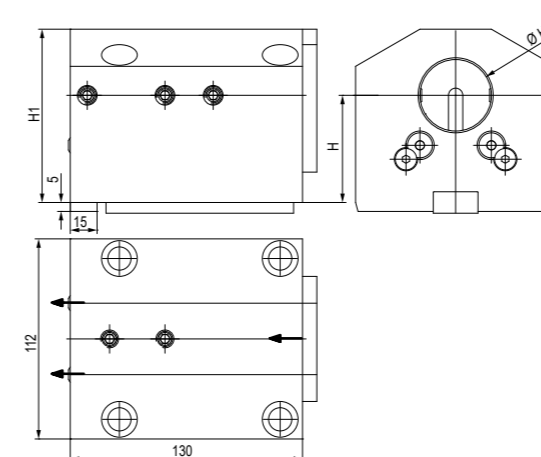

TIPO - TYPE: Portabareno
Boring bar cutting holder

REFRIGERANTE COOLANT: Esterno & Interno
External & Internal

Code	Ø	H	H1
T.BMT.75BBC4060K	40	60±0,02	97
T.BMT.75BBC5060K	50	60±0,02	97

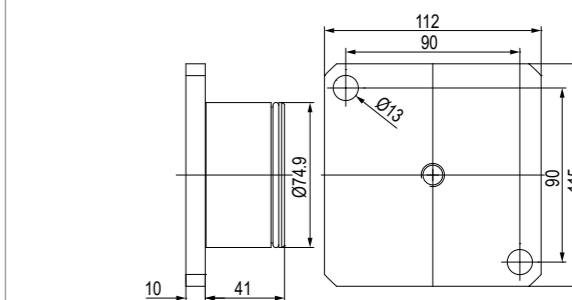
6

TIPO - TYPE: Tappo in acciaio
Steel Turret Cup

Code
T.BMT.75Z10000H

MODELLI DI TORNIO COMPATIBILI
 COMPATIBLE LATHE TYPES

DOOSAN

HWACHEON

HYUNDAI WIA

SAMSUNG

Vedi pagine compatibilità 6.4 / 6.5 - See compatibility pages 6.4 / 6.5

**BMT
75**

BUSSOLE DI RIDUZIONE PER PORTABARENI

BORING BAR HOLDER REDUCTION SLEEVES

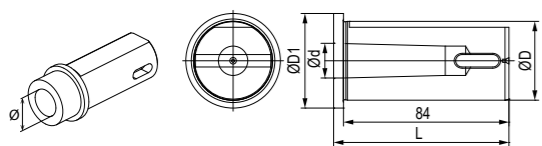
**NEW
2023**
Bloccaggio con asola a finecorsa / Clamping with limit switch slot

Code	Morse	ØD	Ød	ØD1	L
T.B.L.MT1	1	40	12,065	48	89
T.B.L.MT2	2	40	17,780	48	89
T.B.L.MT3	3	40	23,825	48	110

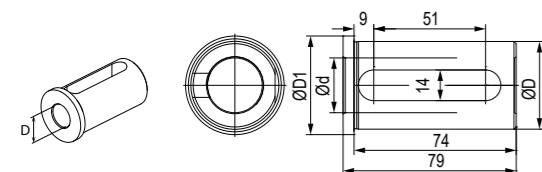
Bloccaggio con asola / Clamping with collar

Code	ØD	Ød	ØD1
T.B.DS24020G	40	20	45
T.B.DS24025G	40	25	45
T.B.DS24032G	40	32	45

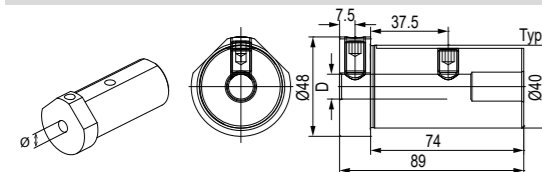
Bloccaggio con grano \ Clamping with set-screw

Code	ØD	Ød	ØD1	Type
T.B.M4010G	40	10	48	M
T.B.M4012G	40	12	48	M
T.B.M4016G	40	16	48	M
T.B.DS14020G	40	20	48	DS
T.B.DS14025G	40	25	48	DS
T.B.DS14032G	40	32	48	DS

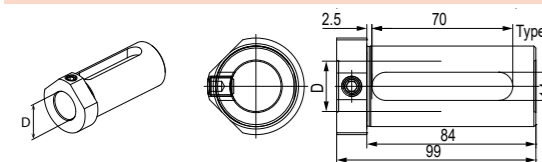
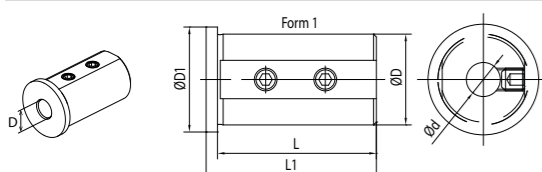
Bloccaggio con asola con grano / Clamping with set-screw

Bloccaggio con grani \ Clamping with set-screws

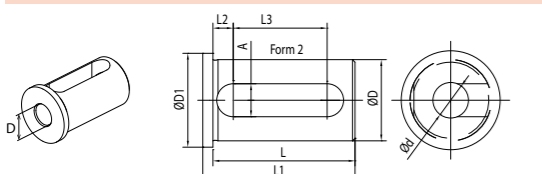
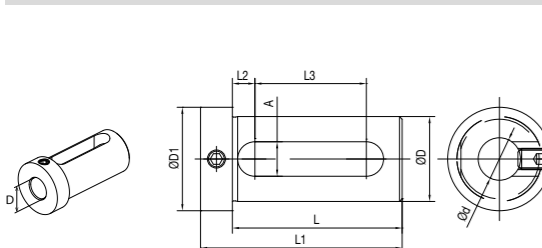
Code	ØD	Ød	L	L1	L2	L3	A	ØD1	Type
T.B.C4008K	40	8	71	75	-	-	-	45	C
T.B.C4010K	40	10	71	75	-	-	-	45	C
T.B.C4012K	40	12	71	75	-	-	-	45	C
T.B.D.4016K	40	16	71	75	8	52	13	45	D
T.B.D.4020K	40	20	71	75	8	52	13	45	D
T.B.D.4025K	40	25	71	75	8	52	13	45	D
T.B.D.4032K	40	32	71	75	8	52	13	45	D

Bloccaggio con asola / Clamping with collar and slot

Bloccaggio con asola e grano \ Clamping with slot and set-screw

Code	ØD	Ød	L	L1	L2	L3	A	ØD1
T.B.E4016k	40	16	74	88	9	51	14	48
T.B.E4020k	40	20	74	88	9	51	14	48
T.B.E4025k	40	25	74	88	9	51	14	48
T.B.E4032k	40	32	74	88	9	51	14	48
T.B.E5025k	50	25	84	98	9	61	14	59
T.B.E5032k	50	32	84	98	9	61	14	59
T.B.E5040k	50	40	84	98	9	61	14	59
T.B.E6025k	60	25	94	108	9	71	14	69
T.B.E6032k	60	32	94	108	9	71	14	69
T.B.E6040k	60	40	94	108	9	71	14	69
T.B.E6050k	60	50	94	108	9	71	14	69

 MODELLI DI TORNIO COMPATIBILI
 COMPATIBLE LATHE TYPES

DOOSAN

Vedi pagine compatibilità 6.4 / 6.5 - See compatibility pages 6.4 / 6.5

ATTACCO / COUPLING

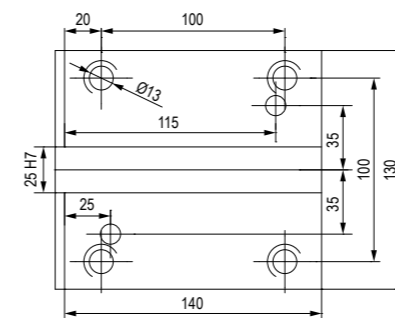

MODELLI DI TORNIO COMPATIBILI - COMPATIBLE LATHE TYPES

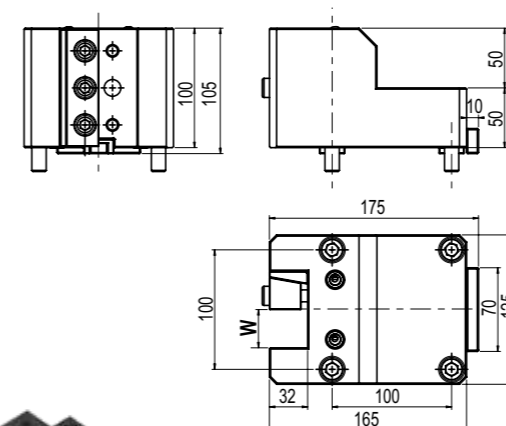
- DOOSAN: PUMA VT900M (TM/M) + 18141VT1 - 100M (M) + 18141 - PUMA 600 (M/LM/M) + 18141 PUMA 700 (M/LM/M) + 18141 - PUMA 800 (M/LM) - PUMA VT1100 (M)

 TIPO - TYPE
Stelo quadro radiale
 Radial face and cutting holder

 REFRIGERANTE
 COOLANT
 Esterno
 External

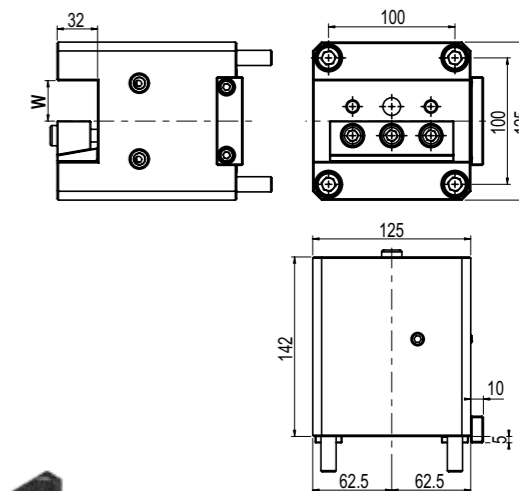
Code	W
T.BMT.85C13232H	32

 TIPO - TYPE
Stelo quadro assiale
 Axial face and cutting holder

 REFRIGERANTE
 COOLANT
 Esterno
 External

Code	W
T.BMT.85B13232H	32

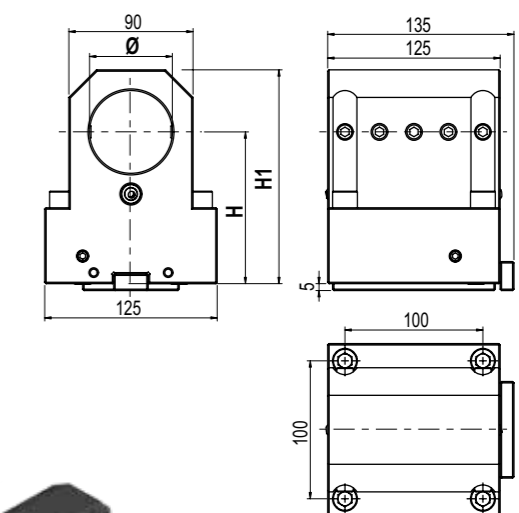
 TIPO - TYPE
Portabareno
 Boring bar cutting holder

 REFRIGERANTE
 COOLANT
 Esterno
 External

Code	Ø	H	H1
T.BMT.85BB6085H	60	85	130
T.BMT.85BB60110H	60	110	155

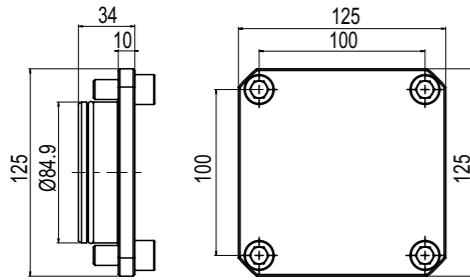

TIPO - TYPE

Tappo in acciaio
Steel Turret Cup

Code

T.BMT.85Z10000H

BUSSOLE DI RIDUZIONE PER PORTABARENI

BORING BAR HOLDER REDUCTION SLEEVE

NEW
2023

Bloccaggio con grani / Clamping with set-screws

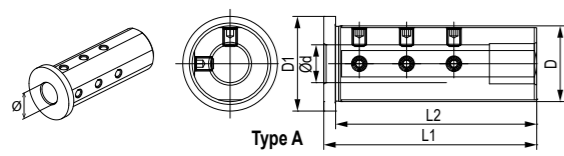

Code	ØD	Ød	ØD1	L1	L2	L3	L4	L5	L6	B	Type
T.B.A6020G	60	20	70	140	135	-	-				1
T.B.A6025G	60	25	70	140	135	-	13				2
T.B.A6032G	60	32	70	140	135	-	13				2
T.B.A6040G	60	40	70	140	135	-	13				2
T.B.B6050G	60	50	70	140	135	15					1

Bloccaggio con doppia asola / Clamping with double slot

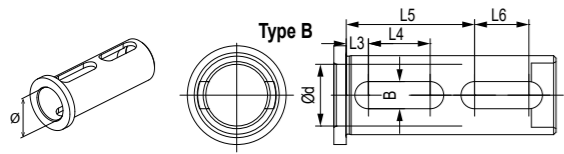

Bloccaggio con asola e grano / Clamping with slot and set-screw

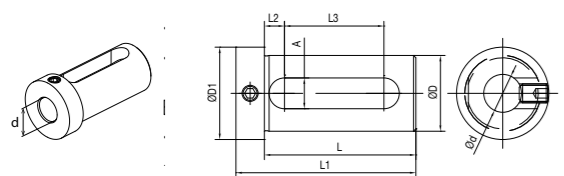

Code	ØD	Ød	L	L1	L2	L3	A	ØD1
T.B.E6025k	60	25	94	108	9	71	14	69
T.B.E6032k	60	32	94	108	9	71	14	69
T.B.E6040k	60	40	94	108	9	71	14	69
T.B.E6050k	60	50	94	108	9	71	14	69

VDI 30 - 40 - 40 -60

BOLT-ON

VDI30 Ø32

Code	Code								
T.V30.BB32100K	<table border="1"> <thead> <tr> <th>Ød</th> <th>Code</th> </tr> </thead> <tbody> <tr> <td>Ø16</td> <td>T.B.D3216K</td> </tr> <tr> <td>Ø20</td> <td>T.B.D3220K</td> </tr> <tr> <td>Ø25</td> <td>T.B.D3225K</td> </tr> </tbody> </table>	Ød	Code	Ø16	T.B.D3216K	Ø20	T.B.D3220K	Ø25	T.B.D3225K
Ød	Code								
Ø16	T.B.D3216K								
Ø20	T.B.D3220K								
Ø25	T.B.D3225K								
T.V30.BB3285K	<table border="1"> <thead> <tr> <th>Ød</th> <th>Code</th> </tr> </thead> <tbody> <tr> <td>Ø8</td> <td>T.B.C3208K</td> </tr> <tr> <td>Ø10</td> <td>T.B.C3210K</td> </tr> <tr> <td>Ø12</td> <td>T.B.C3212K</td> </tr> </tbody> </table>	Ød	Code	Ø8	T.B.C3208K	Ø10	T.B.C3210K	Ø12	T.B.C3212K
Ød	Code								
Ø8	T.B.C3208K								
Ø10	T.B.C3210K								
Ø12	T.B.C3212K								
T.V30.BBD3285K	<table border="1"> <thead> <tr> <th>Ød</th> <th>Code</th> </tr> </thead> <tbody> <tr> <td>Ø16</td> <td>T.B.E3216K</td> </tr> <tr> <td>Ø20</td> <td>T.B.E3220K</td> </tr> <tr> <td>Ø25</td> <td>T.B.E3225K</td> </tr> </tbody> </table>	Ød	Code	Ø16	T.B.E3216K	Ø20	T.B.E3220K	Ø25	T.B.E3225K
Ød	Code								
Ø16	T.B.E3216K								
Ø20	T.B.E3220K								
Ø25	T.B.E3225K								

BOLT-ON Ø40-50

Code	Code																				
T.MS.B00BB4040K	<table border="1"> <thead> <tr> <th>Ød</th> <th>Code</th> <th>Ød</th> <th>Code</th> </tr> </thead> <tbody> <tr> <td>Ø32</td> <td>T.B.MS4032G</td> <td>Ø16</td> <td>T.B.MS4016G</td> </tr> <tr> <td>Ø25</td> <td>T.B.MS4025G</td> <td>Ø12</td> <td>T.B.MS4012G</td> </tr> <tr> <td>Ø20</td> <td>T.B.MS4020G</td> <td>Ø10</td> <td>T.B.MS4010G</td> </tr> <tr> <td>Ø16</td> <td>T.B.MS4016G</td> <td>Ø8</td> <td>T.B.MS4008G</td> </tr> </tbody> </table>	Ød	Code	Ød	Code	Ø32	T.B.MS4032G	Ø16	T.B.MS4016G	Ø25	T.B.MS4025G	Ø12	T.B.MS4012G	Ø20	T.B.MS4020G	Ø10	T.B.MS4010G	Ø16	T.B.MS4016G	Ø8	T.B.MS4008G
Ød	Code	Ød	Code																		
Ø32	T.B.MS4032G	Ø16	T.B.MS4016G																		
Ø25	T.B.MS4025G	Ø12	T.B.MS4012G																		
Ø20	T.B.MS4020G	Ø10	T.B.MS4010G																		
Ø16	T.B.MS4016G	Ø8	T.B.MS4008G																		
T.MS.B00BB5040K	<table border="1"> <thead> <tr> <th>Code</th> </tr> </thead> <tbody> <tr> <td>T.B.MS40.MT3</td> </tr> <tr> <td>T.B.MS40.MT2</td> </tr> </tbody> </table>	Code	T.B.MS40.MT3	T.B.MS40.MT2																	
Code																					
T.B.MS40.MT3																					
T.B.MS40.MT2																					
T.MS.B00BB4040K	<table border="1"> <thead> <tr> <th>Code</th> </tr> </thead> <tbody> <tr> <td>T.B.MS40.MT3</td> </tr> <tr> <td>T.B.MS40.MT2</td> </tr> </tbody> </table>	Code	T.B.MS40.MT3	T.B.MS40.MT2																	
Code																					
T.B.MS40.MT3																					
T.B.MS40.MT2																					
T.MS.B00BBC4040RK1	<table border="1"> <thead> <tr> <th>Ød</th> <th>Code</th> <th>Ød</th> <th>Code</th> </tr> </thead> <tbody> <tr> <td>Ø16</td> <td>T.B.E4016k</td> <td>Ø25</td> <td>T.B.E5025k</td> </tr> <tr> <td>Ø20</td> <td>T.B.E4020k</td> <td>Ø32</td> <td>T.B.E5032k</td> </tr> <tr> <td>Ø25</td> <td>T.B.E4025k</td> <td>Ø40</td> <td>T.B.E5040k</td> </tr> <tr> <td>Ø32</td> <td>T.B.E4032k</td> <td></td> <td></td> </tr> </tbody> </table>	Ød	Code	Ød	Code	Ø16	T.B.E4016k	Ø25	T.B.E5025k	Ø20	T.B.E4020k	Ø32	T.B.E5032k	Ø25	T.B.E4025k	Ø40	T.B.E5040k	Ø32	T.B.E4032k		
Ød	Code	Ød	Code																		
Ø16	T.B.E4016k	Ø25	T.B.E5025k																		
Ø20	T.B.E4020k	Ø32	T.B.E5032k																		
Ø25	T.B.E4025k	Ø40	T.B.E5040k																		
Ø32	T.B.E4032k																				

BOLT-ON Ø32

Code	Code																
T.MS.B00BBD32K	<table border="1"> <thead> <tr> <th>Ød</th> <th>Code</th> <th>Ød</th> <th>Code</th> </tr> </thead> <tbody> <tr> <td>Ø25</td> <td>T.B.MS3225G</td> <td>Ø12</td> <td>T.B.MS3212G</td> </tr> <tr> <td>Ø20</td> <td>T.B.MS3220G</td> <td>Ø10</td> <td>T.B.MS3210G</td> </tr> <tr> <td>Ø16</td> <td>T.B.MS3216G</td> <td>Ø8</td> <td>T.B.MS3208G</td> </tr> </tbody> </table>	Ød	Code	Ød	Code	Ø25	T.B.MS3225G	Ø12	T.B.MS3212G	Ø20	T.B.MS3220G	Ø10	T.B.MS3210G	Ø16	T.B.MS3216G	Ø8	T.B.MS3208G
Ød	Code	Ød	Code														
Ø25	T.B.MS3225G	Ø12	T.B.MS3212G														
Ø20	T.B.MS3220G	Ø10	T.B.MS3210G														
Ø16	T.B.MS3216G	Ø8	T.B.MS3208G														
	<table border="1"> <thead> <tr> <th>Ød</th> <th>Code</th> </tr> </thead> <tbody> <tr> <td>Ø16</td> <td>T.B.E3216K</td> </tr> <tr> <td>Ø20</td> <td>T.B.E3220K</td> </tr> <tr> <td>Ø25</td> <td>T.B.E3225K</td> </tr> </tbody> </table>	Ød	Code	Ø16	T.B.E3216K	Ø20	T.B.E3220K	Ø25	T.B.E3225K								
Ød	Code																
Ø16	T.B.E3216K																
Ø20	T.B.E3220K																
Ø25	T.B.E3225K																

VDI 40 Ø25-32-40

Code	Code																																																																																								
T.V40.BB25100K	<table border="1"> <thead> <tr> <th>Ød</th> <th>Code</th> <th>Ød</th> <th>Code</th> </tr> </thead> <tbody> <tr> <td>Ø8</td> <td>T.B.C2508K</td> <td>Ø8</td> <td>T.B.C4008K</td> </tr> <tr> <td>Ø10</td> <td>T.B.C2510K</td> <td>Ø10</td> <td>T.B.C4010K</td> </tr> <tr> <td>Ø12</td> <td>T.B.C2512K</td> <td>Ø12</td> <td>T.B.C4012K</td> </tr> <tr> <td>Ø8</td> <td>T.B.C3208K</td> <td></td> <td></td> </tr> <tr> <td>Ø10</td> <td>T.B.C3210K</td> <td></td> <td></td> </tr> <tr> <td>Ø12</td> <td>T.B.C3212K</td> <td></td> <td></td> </tr> <tr> <td>Ø16</td> <td>T.B.D2516K</td> <td>Ø8</td> <td>T.B.D.4016K</td> </tr> <tr> <td>Ø20</td> <td>T.B.D2520K</td> <td>Ø20</td> <td>T.B.D.4020K</td> </tr> <tr> <td>Ø16</td> <td>T.B.D3216K</td> <td>Ø25</td> <td>T.B.D.4025K</td> </tr> <tr> <td>Ø20</td> <td>T.B.D3220K</td> <td>Ø32</td> <td>T.B.D.4032K</td> </tr> <tr> <td>Ø25</td> <td>T.B.D3225K</td> <td></td> <td></td> </tr> <tr> <td></td> <td></td> <td>Ø12</td> <td>T.B.E2512K</td> </tr> <tr> <td></td> <td></td> <td>Ø16</td> <td>T.B.E2516K</td> </tr> <tr> <td></td> <td></td> <td>Ø20</td> <td>T.B.E2520K</td> </tr> <tr> <td></td> <td></td> <td>Ø16</td> <td>T.B.E3216K</td> </tr> <tr> <td></td> <td></td> <td>Ø20</td> <td>T.B.E3220K</td> </tr> <tr> <td></td> <td></td> <td>Ø25</td> <td>T.B.E3225K</td> </tr> <tr> <td></td> <td></td> <td>Ø16</td> <td>T.B.E4016k</td> </tr> <tr> <td></td> <td></td> <td>Ø20</td> <td>T.B.E4020k</td> </tr> <tr> <td></td> <td></td> <td>Ø25</td> <td>T.B.E4025k</td> </tr> <tr> <td></td> <td></td> <td>Ø32</td> <td>T.B.E4032k</td> </tr> </tbody> </table>	Ød	Code	Ød	Code	Ø8	T.B.C2508K	Ø8	T.B.C4008K	Ø10	T.B.C2510K	Ø10	T.B.C4010K	Ø12	T.B.C2512K	Ø12	T.B.C4012K	Ø8	T.B.C3208K			Ø10	T.B.C3210K			Ø12	T.B.C3212K			Ø16	T.B.D2516K	Ø8	T.B.D.4016K	Ø20	T.B.D2520K	Ø20	T.B.D.4020K	Ø16	T.B.D3216K	Ø25	T.B.D.4025K	Ø20	T.B.D3220K	Ø32	T.B.D.4032K	Ø25	T.B.D3225K					Ø12	T.B.E2512K			Ø16	T.B.E2516K			Ø20	T.B.E2520K			Ø16	T.B.E3216K			Ø20	T.B.E3220K			Ø25	T.B.E3225K			Ø16	T.B.E4016k			Ø20	T.B.E4020k			Ø25	T.B.E4025k			Ø32	T.B.E4032k
Ød	Code	Ød	Code																																																																																						
Ø8	T.B.C2508K	Ø8	T.B.C4008K																																																																																						
Ø10	T.B.C2510K	Ø10	T.B.C4010K																																																																																						
Ø12	T.B.C2512K	Ø12	T.B.C4012K																																																																																						
Ø8	T.B.C3208K																																																																																								
Ø10	T.B.C3210K																																																																																								
Ø12	T.B.C3212K																																																																																								
Ø16	T.B.D2516K	Ø8	T.B.D.4016K																																																																																						
Ø20	T.B.D2520K	Ø20	T.B.D.4020K																																																																																						
Ø16	T.B.D3216K	Ø25	T.B.D.4025K																																																																																						
Ø20	T.B.D3220K	Ø32	T.B.D.4032K																																																																																						
Ø25	T.B.D3225K																																																																																								
		Ø12	T.B.E2512K																																																																																						
		Ø16	T.B.E2516K																																																																																						
		Ø20	T.B.E2520K																																																																																						
		Ø16	T.B.E3216K																																																																																						
		Ø20	T.B.E3220K																																																																																						
		Ø25	T.B.E3225K																																																																																						
		Ø16	T.B.E4016k																																																																																						
		Ø20	T.B.E4020k																																																																																						
		Ø25	T.B.E4025k																																																																																						
		Ø32	T.B.E4032k																																																																																						
T.V40.BB32100K																																																																																									
T.V40.BB40100K																																																																																									

BMT 40 Ø32

Code	Code														
T.MS.B40BBC32100RK	<table border="1"> <thead> <tr> <th>Ød</th> <th>Code</th> </tr> </thead> <tbody> <tr> <td>Ø25</td> <td>T.B.MS3225G</td> </tr> <tr> <td>Ø20</td> <td>T.B.MS3220G</td> </tr> <tr> <td>Ø16</td> <td>T.B.MS3216G</td> </tr> <tr> <td>Ø12</td> <td>T.B.MS3212G</td> </tr> <tr> <td>Ø10</td> <td>T.B.MS3210G</td> </tr> <tr> <td>Ø8</td> <td>T.B.MS3208G</td> </tr> </tbody> </table>	Ød	Code	Ø25	T.B.MS3225G	Ø20	T.B.MS3220G	Ø16	T.B.MS3216G	Ø12	T.B.MS3212G	Ø10	T.B.MS3210G	Ø8	T.B.MS3208G
Ød	Code														
Ø25	T.B.MS3225G														
Ø20	T.B.MS3220G														
Ø16	T.B.MS3216G														
Ø12	T.B.MS3212G														
Ø10	T.B.MS3210G														
Ø8	T.B.MS3208G														

BMT 60 Ø32-40-50

Code	Code																				
T.MS.B60BB4080K	<table border="1"> <thead> <tr> <th>Ød</th> <th>Code</th> <th>Ød</th> <th>Code</th> </tr> </thead> <tbody> <tr> <td>Ø32</td> <td>T.B.MS3225G</td> <td>Ø16</td> <td>T.B.MS4016G</td> </tr> <tr> <td>Ø25</td> <td>T.B.MS3220G</td> <td>Ø12</td> <td>T.B.MS4012G</td> </tr> <tr> <td>Ø20</td> <td>T.B.MS3216G</td> <td>Ø10</td> <td>T.B.MS4010G</td> </tr> <tr> <td>Ø16</td> <td>T.B.MS3212G</td> <td>Ø8</td> <td>T.B.MS4008G</td> </tr> </tbody> </table>	Ød	Code	Ød	Code	Ø32	T.B.MS3225G	Ø16	T.B.MS4016G	Ø25	T.B.MS3220G	Ø12	T.B.MS4012G	Ø20	T.B.MS3216G	Ø10	T.B.MS4010G	Ø16	T.B.MS3212G	Ø8	T.B.MS4008G
Ød	Code	Ød	Code																		
Ø32	T.B.MS3225G	Ø16	T.B.MS4016G																		
Ø25	T.B.MS3220G	Ø12	T.B.MS4012G																		
Ø20	T.B.MS3216G	Ø10	T.B.MS4010G																		
Ø16	T.B.MS3212G	Ø8	T.B.MS4008G																		
T.MS.B60BB5080K	<table border="1"> <thead> <tr> <th>Code</th> </tr> </thead> <tbody> <tr> <td>T.B.MS40.MT3</td> </tr> <tr> <td>T.B.MS40.MT2</td> </tr> </tbody> </table>	Code	T.B.MS40.MT3	T.B.MS40.MT2																	
Code																					
T.B.MS40.MT3																					
T.B.MS40.MT2																					
T.MS.B60BB4080RK	<table border="1"> <thead> <tr> <th>Code</th> </tr> </thead> <tbody> <tr> <td>T.B.MS40.MT3</td> </tr> <tr> <td>T.B.MS40.MT2</td> </tr> </tbody> </table>	Code	T.B.MS40.MT3	T.B.MS40.MT2																	
Code																					
T.B.MS40.MT3																					
T.B.MS40.MT2																					
T.MS.B60BBD32K	<table border="1"> <thead> <tr> <th>Ød</th> <th>Code</th> <th>Ød</th> <th>Code</th> </tr> </thead> <tbody> <tr> <td>Ø16</td> <td>T.B.E4016k</td> <td>Ø25</td> <td>T.B.E5025k</td> </tr> <tr> <td>Ø20</td> <td>T.B.E4020k</td> <td>Ø32</td> <td>T.B.E5032k</td> </tr> <tr> <td>Ø25</td> <td>T.B.E4025k</td> <td>Ø40</td> <td>T.B.E5040k</td> </tr> <tr> <td>Ø32</td> <td>T.B.E4032k</td> <td></td> <td></td> </tr> </tbody> </table>	Ød	Code	Ød	Code	Ø16	T.B.E4016k	Ø25	T.B.E5025k	Ø20	T.B.E4020k	Ø32	T.B.E5032k	Ø25	T.B.E4025k	Ø40	T.B.E5040k	Ø32	T.B.E4032k		
Ød	Code	Ød	Code																		
Ø16	T.B.E4016k	Ø25	T.B.E5025k																		
Ø20	T.B.E4020k	Ø32	T.B.E5032k																		
Ø25	T.B.E4025k	Ø40	T.B.E5040k																		
Ø32	T.B.E4032k																				

BMT 60 Ø32-40-50

Code	Code																												
T.MS.B60BBD32K	<table border="1"> <thead> <tr> <th>Ød</th> <th>Code</th> <th>Ød</th> <th>Code</th> </tr> </thead> <tbody> <tr> <td>Ø25</td> <td>T.B.MS3225G</td> <td>Ø12</td> <td>T.B.MS3212G</td> </tr> <tr> <td>Ø20</td> <td>T.B.MS3220G</td> <td>Ø10</td> <td>T.B.MS3210G</td> </tr> <tr> <td>Ø16</td> <td>T.B.MS3216G</td> <td>Ø8</td> <td>T.B.MS3208G</td> </tr> <tr> <td>Ø16</td> <td>T.B.E3216K</td> <td></td> <td></td> </tr> <tr> <td>Ø20</td> <td>T.B.E3220K</td> <td></td> <td></td> </tr> <tr> <td>Ø25</td> <td>T.B.E3225K</td> <td></td> <td></td> </tr> </tbody> </table>	Ød	Code	Ød	Code	Ø25	T.B.MS3225G	Ø12	T.B.MS3212G	Ø20	T.B.MS3220G	Ø10	T.B.MS3210G	Ø16	T.B.MS3216G	Ø8	T.B.MS3208G	Ø16	T.B.E3216K			Ø20	T.B.E3220K			Ø25	T.B.E3225K		
Ød	Code	Ød	Code																										
Ø25	T.B.MS3225G	Ø12	T.B.MS3212G																										
Ø20	T.B.MS3220G	Ø10	T.B.MS3210G																										
Ø16	T.B.MS3216G	Ø8	T.B.MS3208G																										
Ø16	T.B.E3216K																												
Ø20	T.B.E3220K																												
Ø25	T.B.E3225K																												

MODELLI DI TORNO COMPATIBILI
COMPATIBLE LATHE TYPES

DMG-MORI

Vedi pagine compatibilità 6.4 / 6.5 - See compatibility pages 6.4 / 6.5

VDI
30

ATTACCO / COUPLING

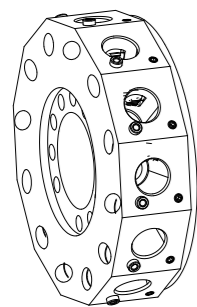

TORRETA RADIALE
RADIAL TURRET

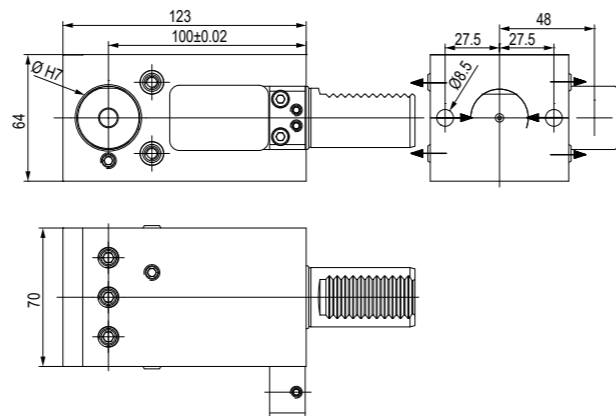

TIPO - TYPE

Portabareno
Boring bar cutting holder



REFRIGERANTE
COOLANT
Esterno
External

Code	Ø
T.V30.BB32100K	32

MODELLI DI TORNO COMPATIBILI - COMPATIBLE LATHE TYPES
- VDI 30: CTX310/410 V4/V6 - CTX320 V4/V6 CTX420 V4/V6 - CTX Alpha 300 V4 -
CTX Alpha 500 V4/V6 - CTX Beta 500/800/1250 v4/v6 - TWIN 42/65/102 - SPRINT 65/50

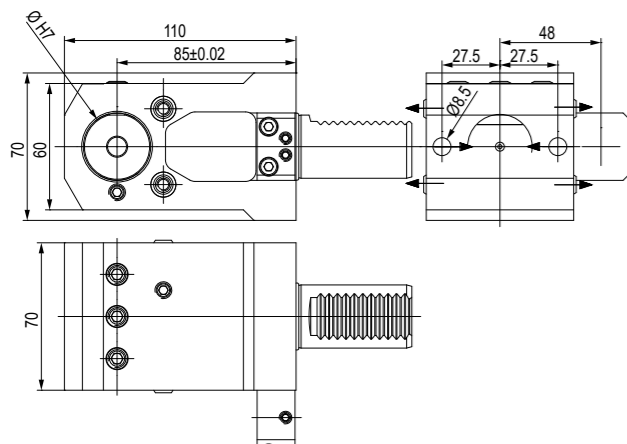

TIPO - TYPE

Portabareno
Boring bar cutting holder



REFRIGERANTE
COOLANT
Esterno
External

Code	Ø
T.V30.BB3285K	32

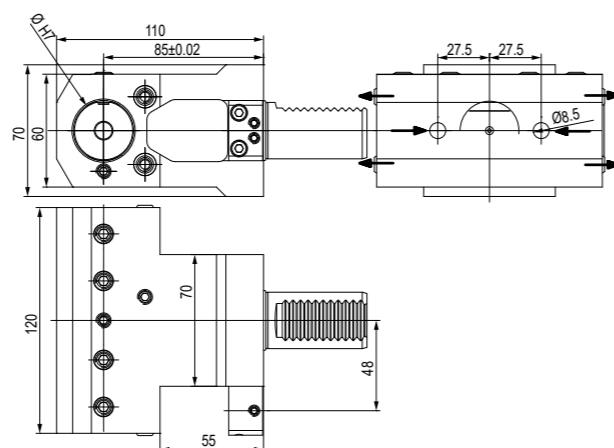

TIPO - TYPE

Portabareno
Boring bar cutting holder



REFRIGERANTE
COOLANT
Esterno
External

Code	Ø
T.V30.BBD3285K	32

MODELLI DI TORNO COMPATIBILI
COMPATIBLE LATHE TYPES

DMG-MORI

Vedi pagine compatibilità 6.4 / 6.5 - See compatibility pages 6.4 / 6.5

VDI
30

BUSSOLE DI RIDUZIONE PER PORTABARENI BORING BAR HOLDER REDUCTION SLEEVES

NEW
2023

Bloccaggio con grani / Clamping with set-screws

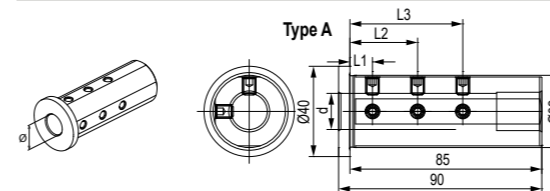

Code	Ød	L1	L2	L3	Type
T.B.A3208G	8	8	35	-	A
T.B.A3210G	10	8	40	-	A
T.B.A3212G	12	8	40	-	A
T.B.A3216G	16	10	30	50	A
T.B.A3220G	20	10	30	50	A
T.B.B3225G	25	-	-	-	B

Bloccaggio con doppia asola / Clamping with double slot

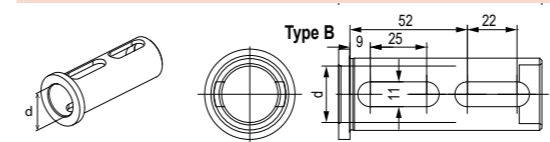

Bloccaggio con grani \ Clamping with set-screws

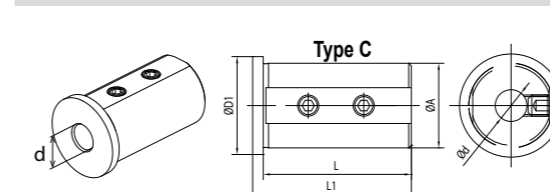

Code	ØD	Ød	L	L1	L2	L3	A	ØD1	Type
T.B.C3208K	32	8	56	60	-	-	-	37	C
T.B.C3210K	32	10	56	60	-	-	-	37	C
T.B.C3212K	32	12	56	60	-	-	-	37	C
T.B.D3216K	32	16	56	60	8	37	13	37	D
T.B.D3220K	32	20	56	60	8	37	13	37	D
T.B.D3225K	32	25	56	60	8	37	13	37	D

Bloccaggio con asola / Clamping with slot

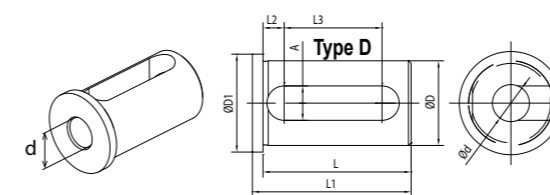

Bloccaggio con asola e grano \ Clamping with slot and set-screw

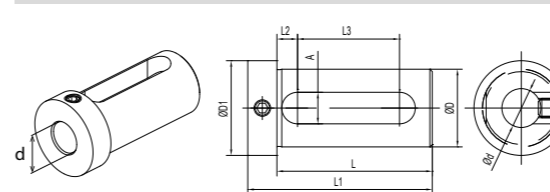

Code	ØD	Ød	L	L1	L2	L3	A	ØD1
T.B.E3216K	32	16	64	76	8,5	42	13	48
T.B.E3220K	32	20	64	76	8,5	42	13	48
T.B.E3225K	32	25	64	76	8,5	42	13	48

Bloccaggio con grani \ Clamping with set-screws

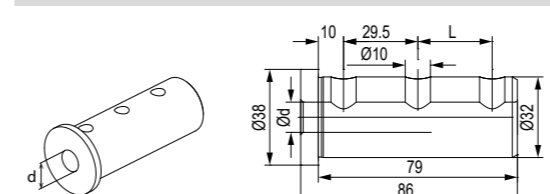

Code	Ød	L
T.B.MS3208G	8	-
T.B.MS3210G	10	-
T.B.MS3212G	12	29.5
T.B.MS3216G	16	29.5
T.B.MS3220G	20	29.5
T.B.MS3225G	25	29.5

MODELLI DI TORNIO COMPATIBILI
COMPATIBLE LATHE TYPES

DMG-MORI

Vedi pagine compatibilità 6.4 / 6.5 - See compatibility pages 6.4 / 6.5

MODELLI DI TORNIO COMPATIBILI
COMPATIBLE LATHE TYPES

DMG-MORI

Vedi pagine compatibilità 6.4 / 6.5 - See compatibility pages 6.4 / 6.5

VDI
40

ATTACCO / COUPLING

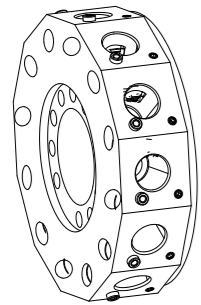

TORRETA RADIALE
RADIAL TURRET

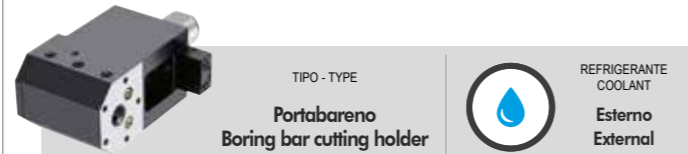
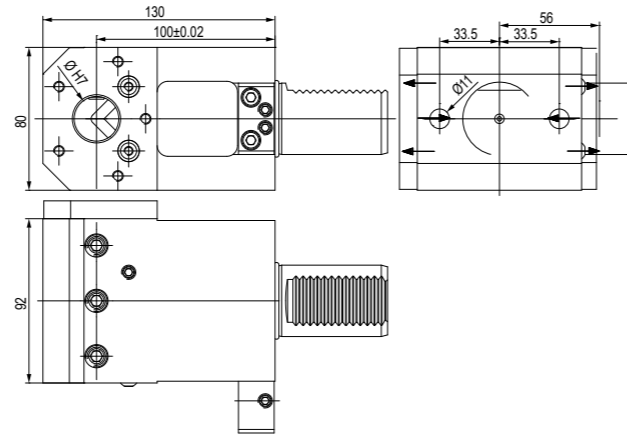

Code	Ø	
T.V40.BB25100K	25	

MODELLI DI TORNIO COMPATIBILI - COMPATIBLE LATHE TYPES
- VDI 40: CTX410 V4/V6 - CTX420 V4/V6 - CTX Alpha 300 V4 - CTX Beta 500/800/1250
v4/v6 TWIN 42/65/102 RG2 - GMX 250/300/400/500 - SPRINT 65

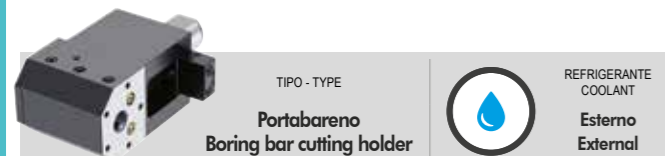
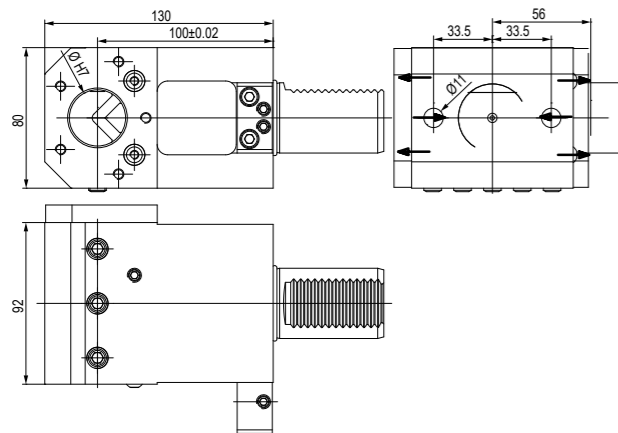

Code	Ø	
T.V40.BB32100K	32	

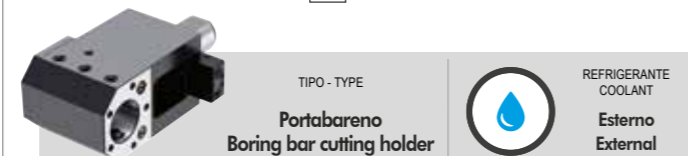
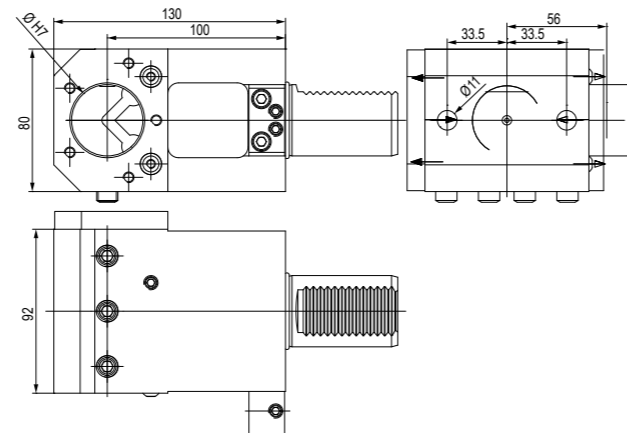

Code	Ø	
T.V40.BB40100K	40	

BUSSOLE DI RIDUZIONE PER PORTABARENI BORING BAR HOLDER REDUCTION SLEEVES

NEW
2023

VDI
40

Bloccaggio con grani \ Clamping with set-screws

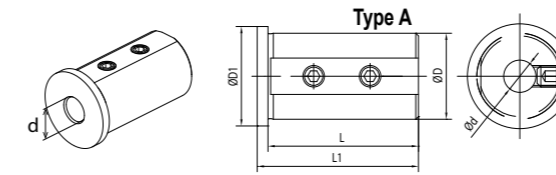

Bloccaggio con asola / Clamping with slot

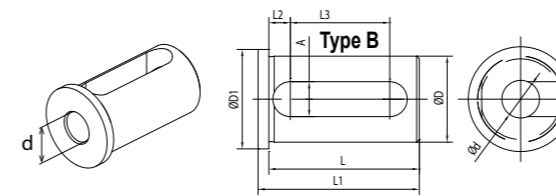

Bloccaggio con asola e grano \ Clamping with slot and set-screw

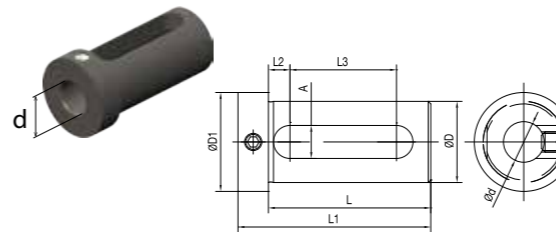

Bloccaggio con grani \ Clamping with set-screws

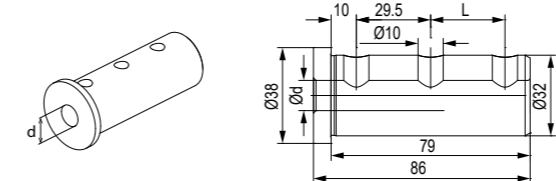

Bloccaggio con grani \ Clamping with set-screws

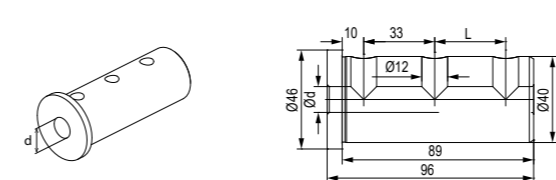

Bloccaggio con asola a finecorsa / Clamping with limit switch slot

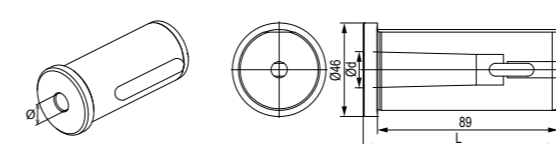

Code	ØD	Ød	L	L1	L2	L3	A	ØD1	Type
T.B.E3216K	25	8	46	50	-	-	-	30	A
T.B.E3220K	25	10	46	50	-	-	-	30	A
T.B.E3225K	25	12	46	50	-	-	-	30	A
T.B.D2516K	25	16	46	50	8	27	13	30	B
T.B.D2520K	25	20	46	50	8	27	13	30	B
T.B.C3208K	32	8	56	60	-	-	-	37	A
T.B.C3210K	32	10	56	60	-	-	-	37	A
T.B.C3212K	32	12	56	60	-	-	-	37	A
T.B.D3216K	32	16	56	60	8	37	13	37	B
T.B.D3220K	32	20	56	60	8	37	13	37	B
T.B.D3225K	32	25	56	60	8	37	13	37	B
T.B.C4008K	40	8	71	75	-	-	-	45	A
T.B.C4010K	40	10	71	75	-	-	-	45	A
T.B.C4012K	40	12	71	75	-	-	-	45	A
T.B.D4016K	40	16	71	75	8	52	13	45	B
T.B.D4020K	40	20	71	75	8	52	13	45	B
T.B.D4025K	40	25	71	75	8	52	13	45	B
T.B.D4032K	40	32	71	75	8	52	13	45	B

Code	ØD	Ød	L	L1	L2	L3	A	ØD1
T.B.E2512K	25	12	55	67	8	32	13	33
T.B.E2516K	25	16	55	67	8	32	13	33
T.B.E2520K	25	20	55	67	8	32	13	39
T.B.E3216K	32	16	65	77	8	42	13	39
T.B.E3220K	32	20	65	77	8	42	13	39
T.B.E3225K	32	25	65	77	8	42	13	39
T.B.E4016k	40	16	75	89	9	51	14	48
T.B.E4020k	40	20	75	89	9	51	14	48
T.B.E4025k	40	25	75	89	9	51	14	48
T.B.E4032k	40	32	75	89	9	51	14	48

Code	Ød	L
T.B.MS3208G	8	-
T.B.MS3210G	10	-
T.B.MS3212G	12	29.5
T.B.MS3216G	16	29.5
T.B.MS3220G	20	29.5
T.B.MS3225G	25	29.5

Code	Ød	L
T.B.MS4008G	8	-
T.B.MS4010G	10	-
T.B.MS4012G	12	-
T.B.MS4016G	16	33
T.B.MS4020G	20	33
T.B.MS4025G	25	33
T.B.MS4032G	32	33

Code	Morse	Ød	H
T.B.MS40.MT2	2	17.78	108
T.B.MS40.MT3	3	23.825	108

MODELLI DI TORNIO COMPATIBILI
 COMPATIBLE LATHE TYPES

DMG-MORI

Vedi pagine compatibilità 6.4 / 6.5 - See compatibility pages 6.4 / 6.5

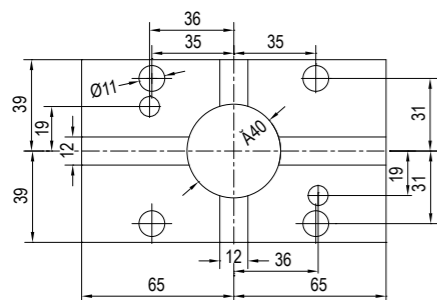
**BMT
40**
ATTACCO / COUPLING

MODELLI DI TORNIO COMPATIBILI - COMPATIBLE LATHE TYPES

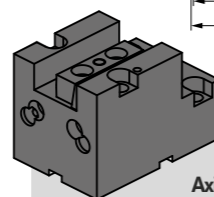
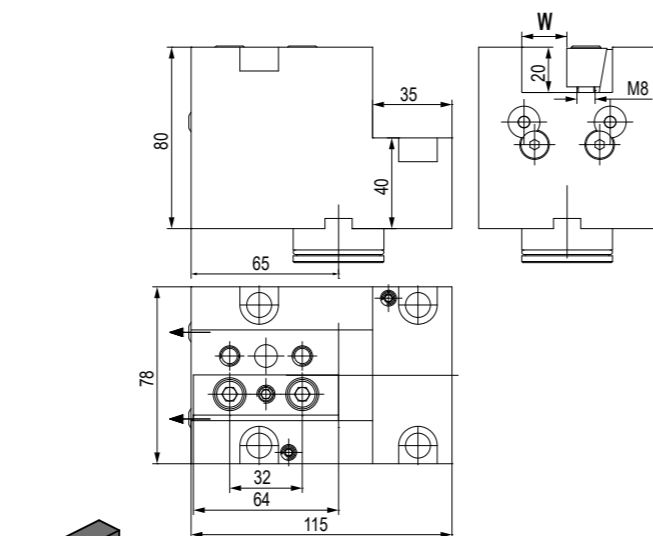
- BMT40: DURATURN 2050, 2550 (MC) - NL/NLX 1500/2000/2500 20 STATIONS
 NT, NTX 1000, 2000 NRX 2000 - NT 3000 / 3100 / 3150 / 3200 - NZ/NTZ
 1000/2000/3000/3100/3150/3200 - NZ/NZX 1500/2000/2500 - LTX310ECO

TIPO - TYPE

Stelo quadro assiale
 Axial face and cutting holder

 REFRIGERANTE
 COOLANT
Esterno
 External

Code	W
T.MS.B40B12020K	20

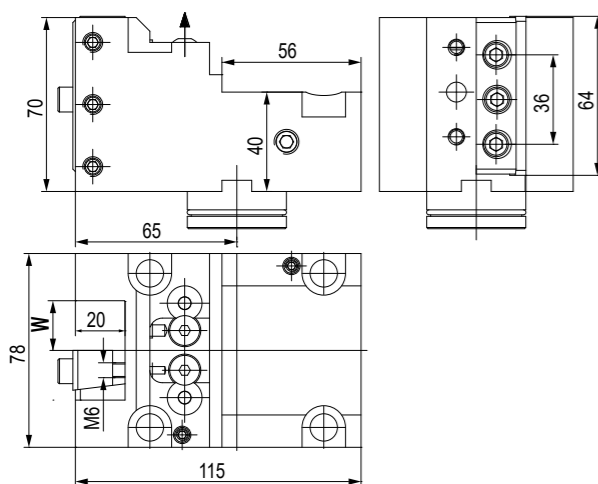

TIPO - TYPE

Stelo quadro radiale
 Radial face and cutting holder

 REFRIGERANTE
 COOLANT
Esterno
 External

Code	W
T.MS.B40C12020K	40

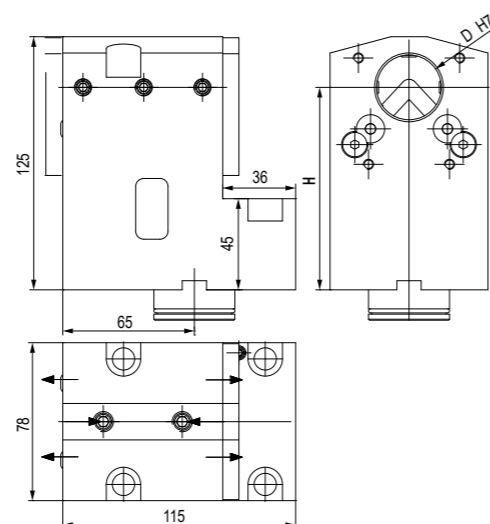

TIPO - TYPE

Portabareno
 Boring bar cutting holder

 REFRIGERANTE
 COOLANT
Esterno & Interno
 External & Internal

Code	Ø	H
T.MS.B40BBC32100RK	32	100

 MODELLI DI TORNIO COMPATIBILI
 COMPATIBLE LATHE TYPES

DMG-MORI

Vedi pagine compatibilità 6.4 / 6.5 - See compatibility pages 6.4 / 6.5

BUSSOLE DI RIDUZIONE PER PORTABARENI
BORING BAR HOLDER REDUCTION SLEEVES
**NEW
2023**
**BMT
40**

Bloccaggio con grani / Clamping with set-screws

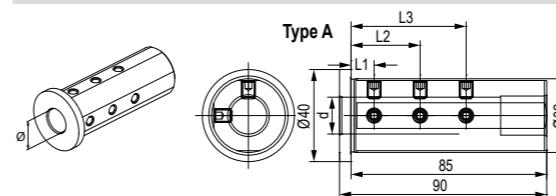

Bloccaggio con doppia asola / Clamping with double slot

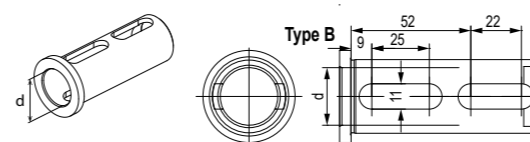

Bloccaggio con grani \ Clamping with set-screws

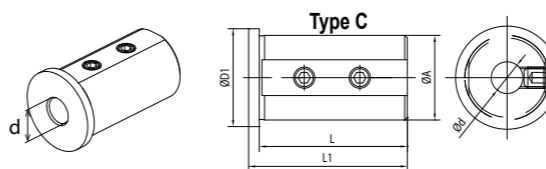

Bloccaggio con asola / Clamping with slot

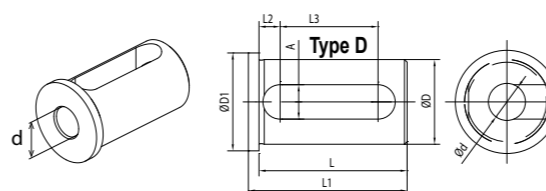

Bloccaggio con asola e grano \ Clamping with slot and set-screw

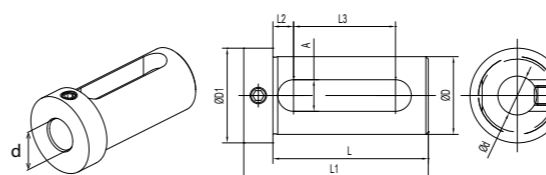

Bloccaggio con grani \ Clamping with set-screws

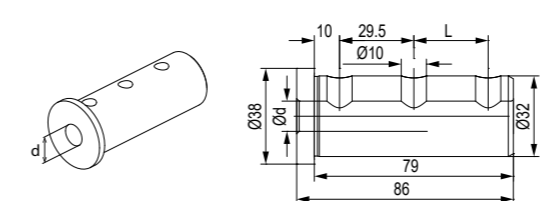

Code	Ød	L1	L2	L3	Type
T.B.A3206G	6	-	-	-	A
T.B.A3208G	8	8	35	-	A
T.B.A3210G	10	8	40	-	A
T.B.A3212G	12	8	40	-	A
T.B.A3214G	14	-	-	-	A
T.B.A3216G	16	10	30	50	A
T.B.A3218G	18	-	-	-	A
T.B.A3220G	20	10	30	50	A
T.B.B3225G	25	-	-	-	B

Code	ØD	Ød	L	L1	L2	L3	A	ØD1	Type
T.B.C3208K	32	8	56	60	-	-	-	37	C
T.B.C3210K	32	10	56	60	-	-	-	37	C
T.B.C3212K	32	12	56	60	-	-	-	37	C
T.B.D3216K	32	16	56	60	8	37	13	37	D
T.B.D3220K	32	20	56	60	8	37	13	37	D
T.B.D3225K	32	25	56	60	8	37	13	37	D

Code	ØD	Ød	L	L1	L2	L3	A	ØD1
T.B.E3216K	32	16	64	76	8,5	42	13	48
T.B.E3220K	32	20	64	76	8,5	42	13	48
T.B.E3225K	32	25	64	76	8,5	42	13	48

Code	Ød	L
T.B.MS3208G	8	-
T.B.MS3210G	10	-
T.B.MS3212G	12	29.5
T.B.MS3216G	16	29.5
T.B.MS3220G	20	29.5
T.B.MS3225G	25	29.5

MODELLI DI TORNIO COMPATIBILI
 COMPATIBLE LATHE TYPES

DMG-MORI GOODWAY

Vedi pagine compatibilità 6.4 / 6.5 - See compatibility pages 6.4 / 6.5

MODELLI DI TORNIO COMPATIBILI
 COMPATIBLE LATHE TYPES

DMG-MORI GOODWAY

Vedi pagine compatibilità 6.4 / 6.5 - See compatibility pages 6.4 / 6.5

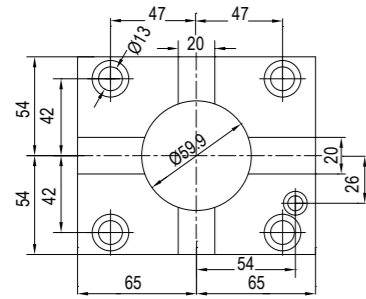
BMT 60
ATTACCO / COUPLING

MODELLI DI TORNIO COMPATIBILI - COMPATIBLE LATHE TYPES

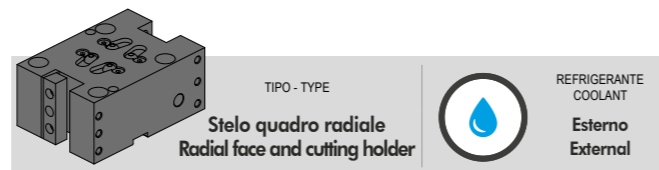
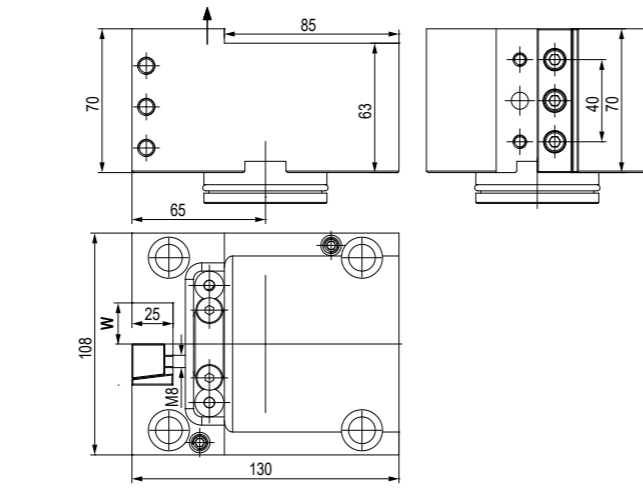
 - **DMG MORI BMT 60:** NLX1500 - 2000 - 2500 - 3000 - 4000 12 STATIONS - NL2000 (S) MC - 2500 (S) MC NL3000MC 12 STATIONS - NT3250 - 4200 - 4250 - 4300 - 5400 - 4000 - 5000 - NZL 2000/2500 - NZX 2500 12 STATIONS - NTX 2000 - 2500 - 3000 - 2ND GEN. 10 STATIONS - (TX2500 BMT60)

 - **GOODWAY BMT60:** G4/G5 200 - 2600/280 - 3000/3300 - 3600 - GS2000 - GS3000 - GS4000 SERIES

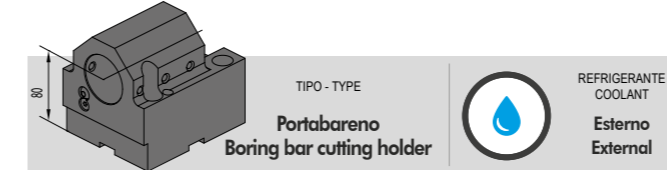
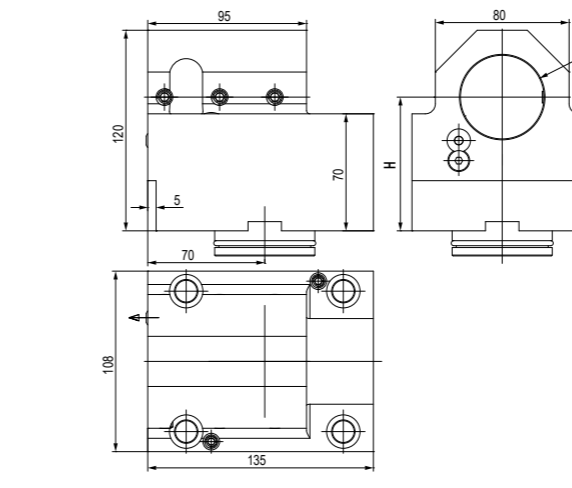
Code	W	
T.MS.B60C1D2525K	25	

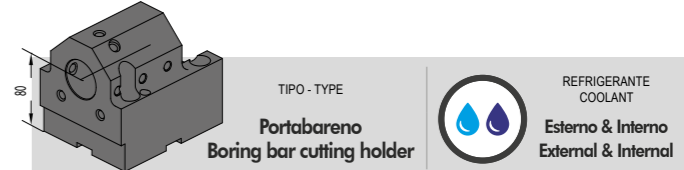
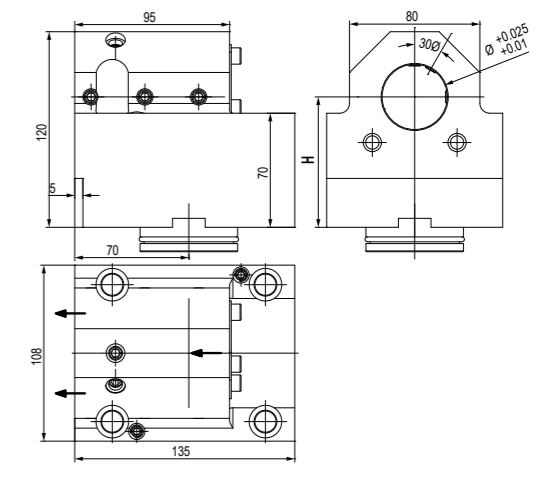

Code	Ø	H	
T.MS.B60BB4080K	40	80 ±0,002	
T.MS.B60BB5080K	50	80 ±0,002	

BMT 60

Code	Ø	H	
T.MS.B60BB4080RK	40	80 ±0,002	

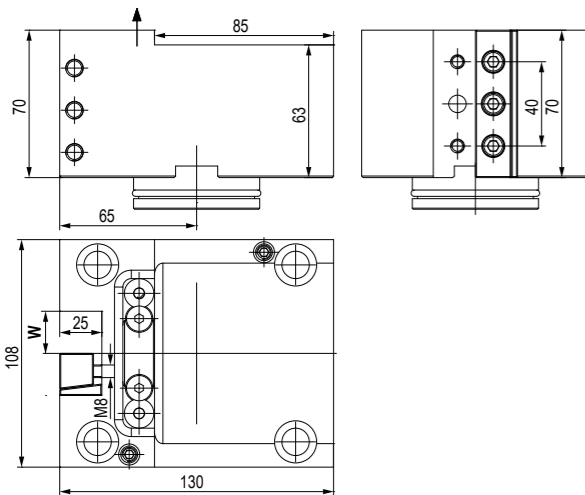
6

Code	W	
T.MS.B60C12525K	25	

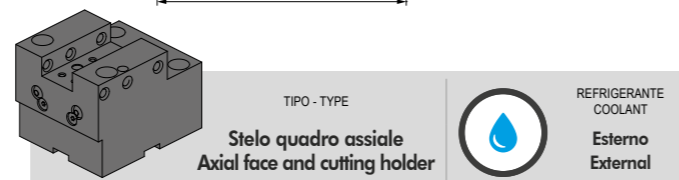
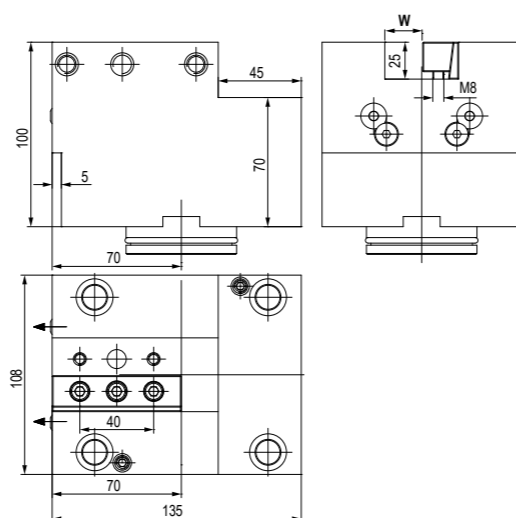

Code	W	
T.MS.B60B12525K	25	

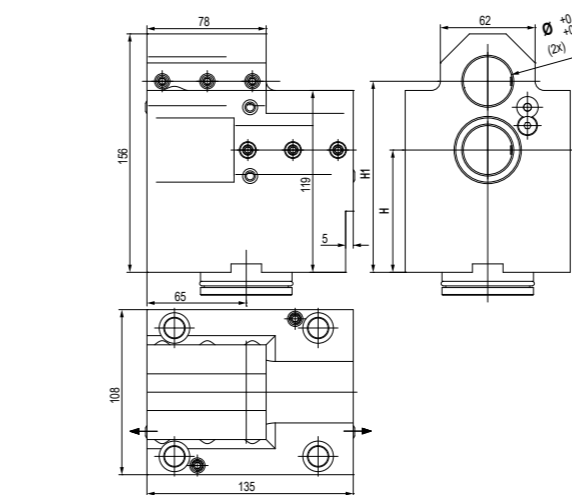

Code	Ø	H	H1	
T.MS.B60BBD32K	32	80 ±0,002	125 ±0,002	

6

MODELLI DI TORNIO COMPATIBILI
 COMPATIBLE LATHE TYPES

DMG-MORI GOODWAY

Vedi pagine compatibilità 6.4 / 6.5 - See compatibility pages 6.4 / 6.5

**BMT
60**

BUSOLE DI RIDUZIONE PER PORTABARENI

BORING BAR HOLDER REDUCTION SLEEVES

**NEW
2023**

Bloccaggio con grani \ Clamping with set-screws

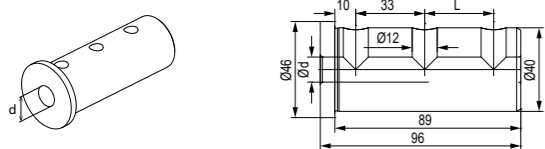

Code	Ød	L
T.B.MS4008G	8	-
T.B.MS4010G	10	-
T.B.MS4012G	12	-
T.B.MS4016G	16	33
T.B.MS4020G	20	33
T.B.MS4025G	25	33
T.B.MS4032G	32	33

Bloccaggio con asola a finecorsa / Clamping with limit switch slot

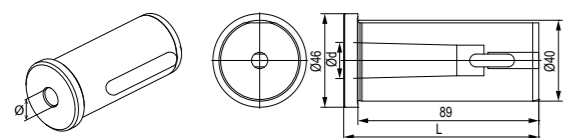

Code	Morse	Ød	H
T.B.MS40.MT2	2	17.78	108
T.B.MS40.MT3	3	23.825	108

Bloccaggio con asola e grano \ Clamping with slot and set-screw

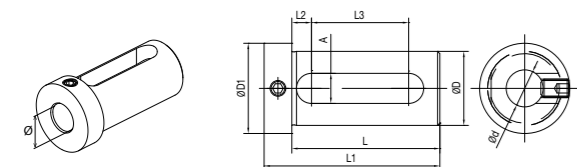

Code	ØD	Ød	L	L1	L2	L3	A	ØD1
T.B.E4016k	40	16	74	88	9	51	14	48
T.B.E4020k	40	20	74	88	9	51	14	48
T.B.E4025k	40	25	74	88	9	51	14	48
T.B.E4032k	40	32	74	88	9	51	14	48
T.B.E5025k	50	25	84	98	9	61	14	59
T.B.E5032k	50	32	84	98	9	61	14	59
T.B.E5040k	50	40	84	98	9	61	14	59

Bloccaggio con grani \ Clamping with set-screws

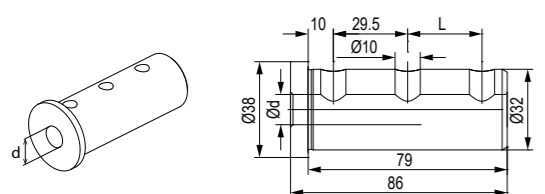

Code	Ød	L
T.B.MS3208G	8	-
T.B.MS3210G	10	-
T.B.MS3212G	12	29.5
T.B.MS3216G	16	29.5
T.B.MS3220G	20	29.5
T.B.MS3225G	25	29.5

BUSOLE DI RIDUZIONE PER PORTABARENI DOPPI

DOUBLE BORING BAR HOLDER REDUCTION SLEEVES

**NEW
2023**

Bloccaggio con asola e grano \ Clamping with slot and set-screw

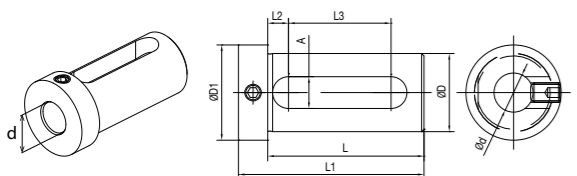

Code	ØD	Ød	L	L1	L2	L3	A	ØD1
T.B.E3216K	32	16	64	76	8,5	42	13	39
T.B.E3220K	32	20	64	76	8,5	42	13	39
T.B.E3225K	32	25	64	76	8,5	42	13	39

 MODELLI DI TORNIO COMPATIBILI
 COMPATIBLE LATHE TYPES

DMG-MORI GOODWAY CMZ

Vedi pagine compatibilità 6.4 / 6.5 - See compatibility pages 6.4 / 6.5

ATTACCO / COUPLING

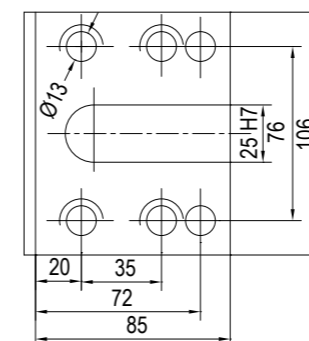

MODELLI DI TORNIO COMPATIBILI - COMPATIBLE LATHE TYPES

- DMG MORI BOLT-ON: CL200/203 - SL20/25 -
 SL200/203/204/250/253/254 (MC,SMC) - 2500Y - ZL200(MC) - ZL250(SMC)

- CMZ BOLT-ON:
 TBI520 - TL20/25 (M/TM/MS) - TC15/20/25/30/35 (M/Y/MS/YS) -
 TA15/20/25/30 (M/Y/MS/YS) - TD15/20/25/30/35/45/55 (M/Y/MS/YS)

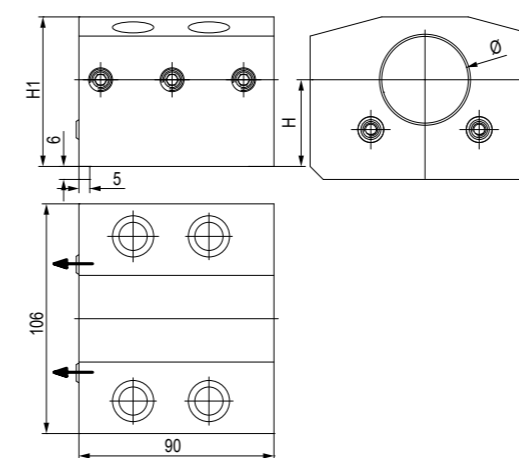
- GOODWAY BOLT-ON:
 GS200/230/260/280 (M/MS) - GA2000/2600/2800/3000/3300/3600 (M)

 TIPO - TYPE
Portabareno
 Boring bar cutting holder

 REFRIGERANTE
 COOLANT
Esterno
 External

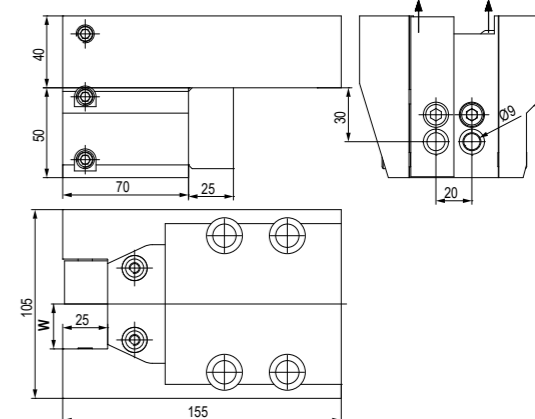
Code	Ø	H	H1
T.MS.B00BB4040K	40	40 ±0,02	69
T.MS.B00BB5040K	50	40 ±0,02	74

 TIPO - TYPE
Stelo quadro radiale
 Radial face and cutting holder

 REFRIGERANTE
 COOLANT
Esterno
 External

Code	W
T.MS.B00C12525LK1	25

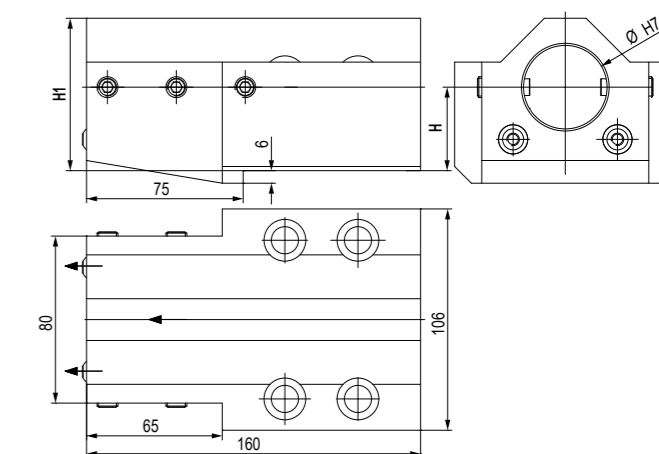
 TIPO - TYPE
Portabareno
 Boring bar cutting holder

 REFRIGERANTE
 COOLANT
Esterno
 External

Code	Ø	H	H1
T.MS.B00BB4040LK	40	40 ±0,02	73

MODELLI DI TORNIO COMPATIBILI
 COMPATIBLE LATHE TYPES

DMG-MORI

GOODWAY

CMZ

Vedi pagine compatibilità 6.4 / 6.5 - See compatibility pages 6.4 / 6.5

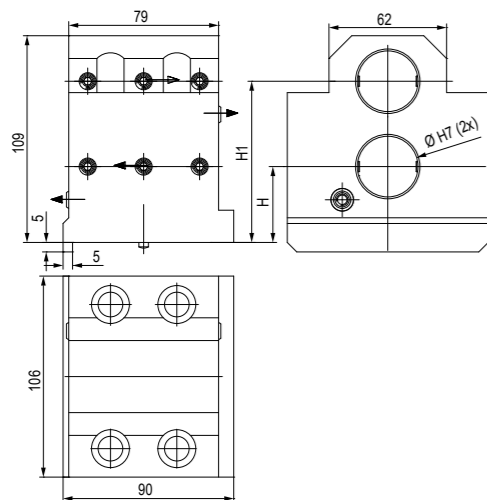
BMT
BOLT
ON

 TIPO - TYPE
Portabareno doppio
 Double boring bar holder

 REFRIGERANTE
 COOLANT
Esterno
 External

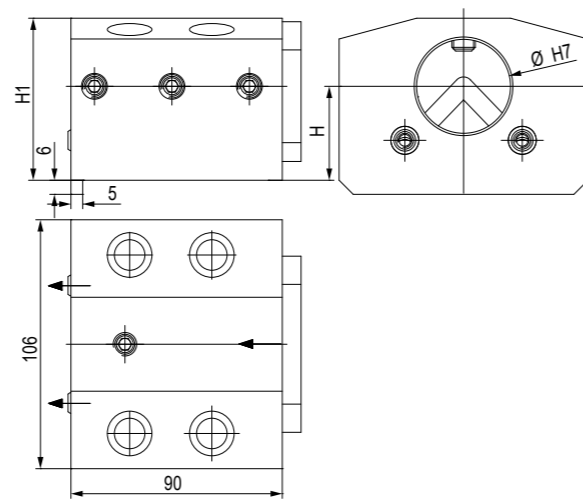
Code	Ø	H	H1
T.MS.B00BBD32K	32	40	85

 TIPO - TYPE
Portabareno
 Boring bar cutting holder

 REFRIGERANTE
 COOLANT
Esterno & Interno
 External & Internal

Code	Ø	H	H1
T.MS.B00BBC4040RK	40	40 ±0.02	69

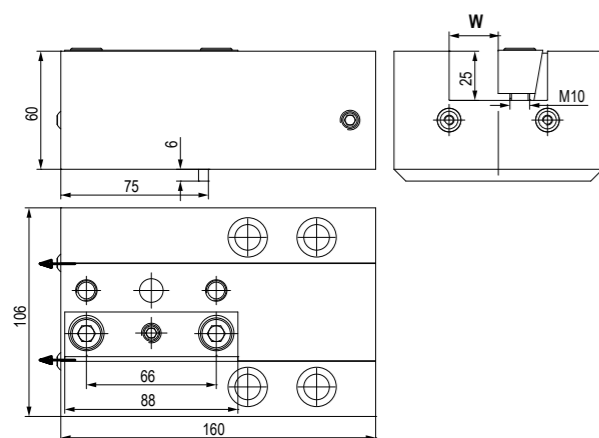
 TIPO - TYPE
Stelo quadro assiale
 Axial face and cutting holder

 REFRIGERANTE
 COOLANT
Esterno
 External

Code	W
T.MS.B00B12525LK	25

MODELLI DI TORNIO COMPATIBILI
 COMPATIBLE LATHE TYPES

DMG-MORI

GOODWAY

CMZ

Vedi pagine compatibilità 6.4 / 6.5 - See compatibility pages 6.4 / 6.5

BUSSOLE DI RIDUZIONE PER PORTABARENI

BORING BAR HOLDER REDUCTION SLEEVES

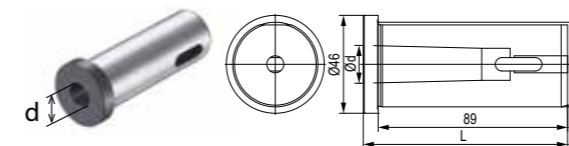
NEW
2023
BMT
BOLT
ON
Bloccaggio con asola a finecorsa / Clamping with limit switch slot

Code	Morse	Ød	L
T.B.MS40.MT2	2	17.78	96
T.B.MS40.MT3	3	23.825	108

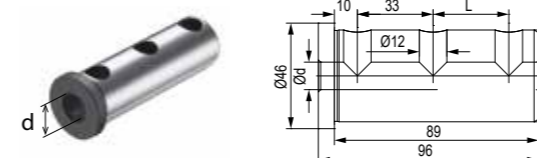
Bloccaggio con grani \ Clamping with set-screws

Code	Ød	L
T.B.MS4008K	8	-
T.B.MS4010K	10	-
T.B.MS4012K	12	-
T.B.MS4016K	16	33
T.B.MS4020K	20	33
T.B.MS4025K	25	33
T.B.MS4032K	32	33

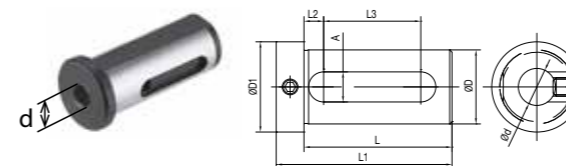
Bloccaggio con grano \ Clamping with set-screw

Code	ØD	Ød	L	L1	L2	L3	A	ØD1
T.B.E4016k	40	16	74	88	9	51	14	48
T.B.E4020k	40	20	74	88	9	51	14	48
T.B.E4025k	40	25	74	88	9	51	14	48
T.B.E4032k	40	32	74	88	9	51	14	48
T.B.E5025k	50	25	84	98	9	61	14	59
T.B.E5032k	50	32	84	98	9	61	14	59
T.B.E5040k	50	40	84	98	9	61	14	59

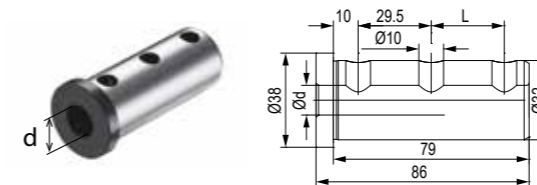
Bloccaggio con grani \ Clamping with set-screws

Code	Ød	L
T.B.MS3208K	8	-
T.B.MS3210K	10	-
T.B.MS3212K	12	29.5
T.B.MS3216K	16	29.5
T.B.MS3220K	20	29.5
T.B.MS3225K	25	29.5

BUSSOLE DI RIDUZIONE PER PORTABARENI DOPPI

DOUBLE BORING BAR HOLDER REDUCTION SLEEVES

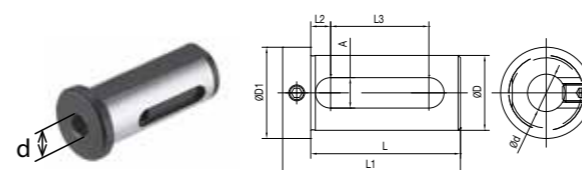
NEW
2023
6
Bloccaggio con asola \ Clamping with slot

Code	ØD	Ød	L	I1	I2	I3	A	ØD1
T.B.E3216K	32	16	64	76	8,5	42	13	39
T.B.E3220K	32	20	64	76	8,5	42	13	39
T.B.E3225K	32	25	64	76	8,5	42	13	39

MODELLI DI TORNIO COMPATIBILI
 COMPATIBLE LATHE TYPES

DMG-MORI
GOODWAY

Vedi pagine compatibilità 6.4 / 6.5 - See compatibility pages 6.4 / 6.5

MODELLI DI TORNIO COMPATIBILI
 COMPATIBLE LATHE TYPES

DMG-MORI
GOODWAY

Vedi pagine compatibilità 6.4 / 6.5 - See compatibility pages 6.4 / 6.5

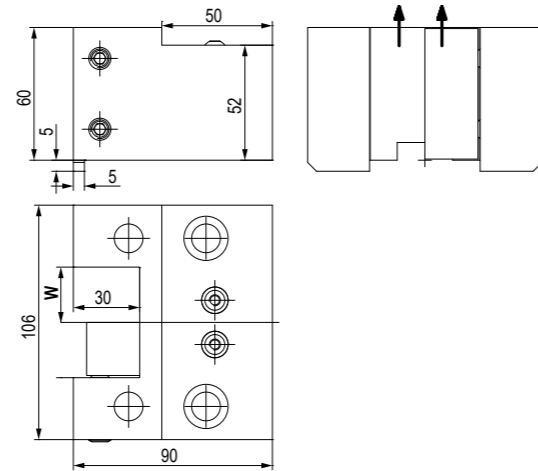
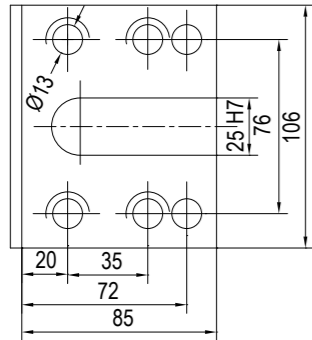
**BMT
BOLT
ON**
ATTACCO / COUPLING

 TIPO - TYPE
Stelo quadro radiale
 Radial face and cutting holder

 REFRIGERANTE
 COOLANT
 Esterno
 External

Code	W	
T.MS.B00C12525K	25	

MODELLI DI TORNIO COMPATIBILI - COMPATIBLE LATHE TYPES
- DMG MORI BOLT-ON:

CL200/203 - SL20/25 - SL200/203/204/250/253/254(MC,SDM)2500Y - ZL/DL200/250(MC)

- GOODWAY BOLT-ON:

GS200/260/280 - GA2000/2600/2800 - GA3000/3300/3600

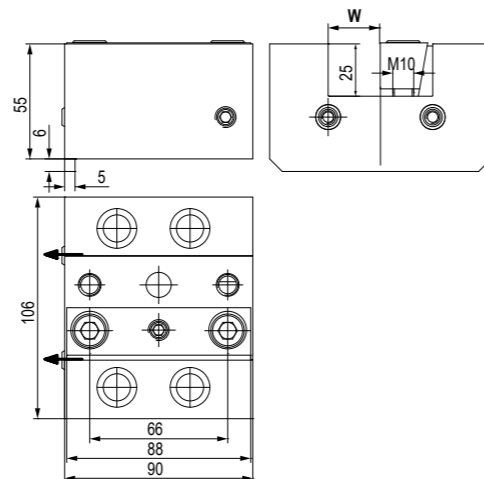
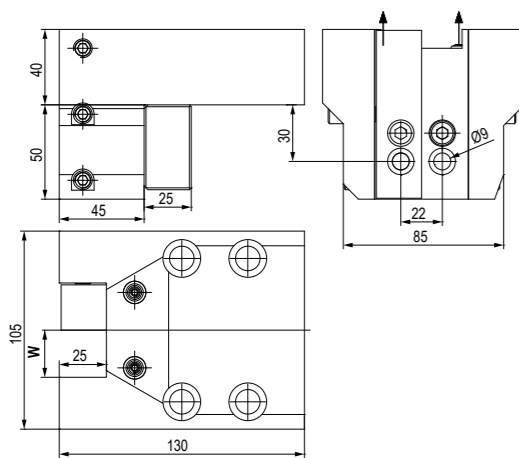
 TIPO - TYPE
Stelo quadro assiale
 Axial face and cutting holder

 REFRIGERANTE
 COOLANT
 Esterno
 External

Code	W	
T.MS.B00B12525K	25	

 TIPO - TYPE
Stelo quadro radiale
 Radial face and cutting holder

 REFRIGERANTE
 COOLANT
 Esterno
 External

Code	W	
T.MS.B00C12525LK2	25	

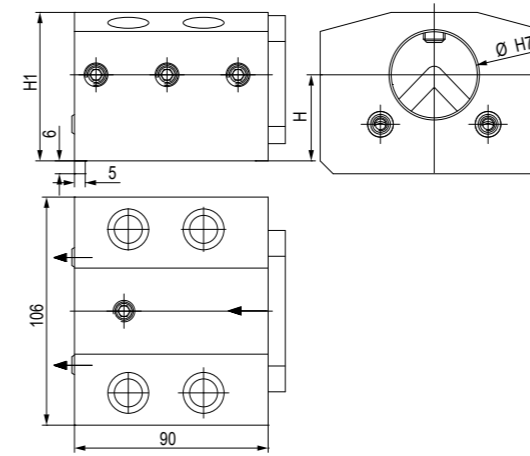
 TIPO - TYPE
Portabareno
 Boring bar cutting holder

 REFRIGERANTE
 COOLANT
 Esterno & Interno
 External & Internal

Code	Ø	H	H1	
T.MS.B00BBC4040RK	40	40 ±0,02	69	

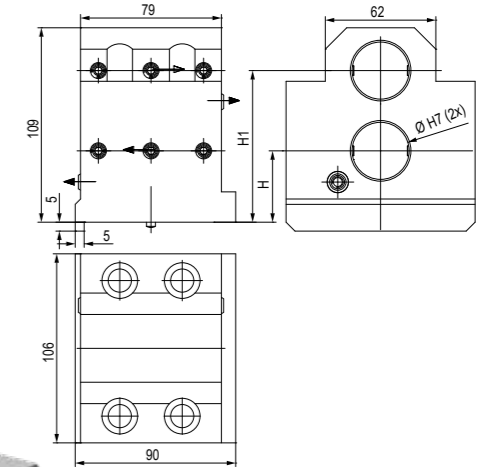
 TIPO - TYPE
Portabareno doppio
 Double boring bar holder

 REFRIGERANTE
 COOLANT
 Esterno
 External

Code	Ø	H	H1	
T.MS.B00BBD32K	32	40 ±0,02	85 ±0,02	

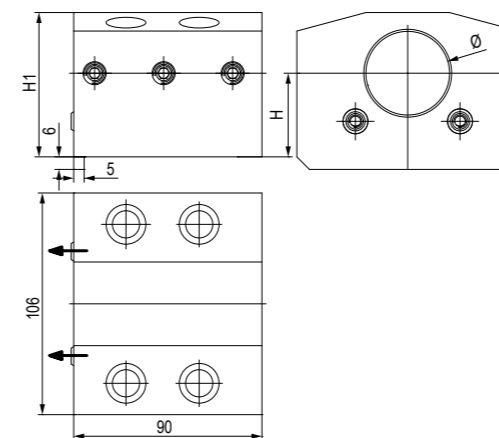
 TIPO - TYPE
Portabareno
 Boring bar cutting holder

 REFRIGERANTE
 COOLANT
 Esterno
 External

Code	Ø	H	H1	
T.MS.B00BB4040K	40	40 ±0,02	69	
T.MS.B00BB5040K	50	40 ±0,02	74	

**BMT
BOLT
ON**
6

BUSSOLE DI RIDUZIONE PER PORTABARENI

BORING BAR HOLDER REDUCTION SLEEVES

**NEW
2023**

Bloccaggio con asola a finecorsa / Clamping with limit switch slot

Code	Morse	Ød	L
T.B.MS40.MT2	2	17.78	96
T.B.MS40.MT3	3	23.825	108

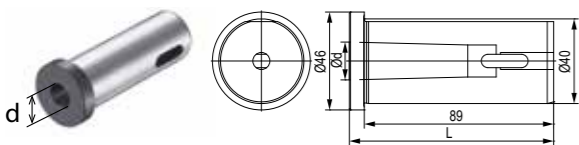

Bloccaggio con grani \ Clamping with set-screws

Code	Ød	L
T.B.MS4008K	8	-
T.B.MS4010K	10	-
T.B.MS4012K	12	-
T.B.MS4016K	16	33
T.B.MS4020K	20	33
T.B.MS4025K	25	33
T.B.MS4032K	32	33

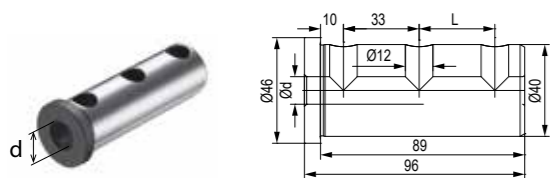

Bloccaggio con grano \ Clamping with set-screw

Code	ØD	Ød	L	L1	L2	L3	A	ØD1
T.B.E4016k	40	16	74	88	9	51	14	48
T.B.E4020k	40	20	74	88	9	51	14	48
T.B.E4025k	40	25	74	88	9	51	14	48
T.B.E4032k	40	32	74	88	9	51	14	48
T.B.E5025k	50	25	84	98	9	61	14	59
T.B.E5032k	50	32	84	98	9	61	14	59
T.B.E5040k	50	40	84	98	9	61	14	59

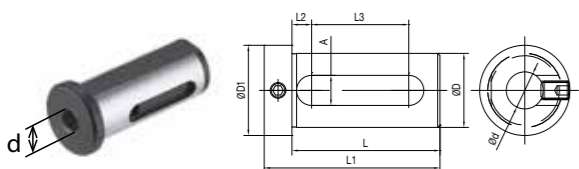

Bloccaggio con grani \ Clamping with set-screws

Code	Ød	L
T.B.MS3208K	8	-
T.B.MS3210K	10	-
T.B.MS3212K	12	29.5
T.B.MS3216K	16	29.5
T.B.MS3220K	20	29.5
T.B.MS3225K	25	29.5

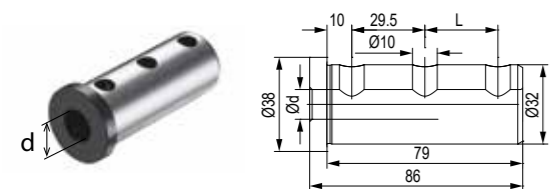

BUSSOLE DI RIDUZIONE PER PORTABARENI

BORING BAR HOLDER REDUCTION SLEEVE

**NEW
2023**

Bloccaggio con asola \ Clamping with slot

Code	ØD	Ød	L	I1	I2	I3	A	ØD1
T.B.E3216K	32	16	64	76	8,5	42	13	39
T.B.E3220K	32	20	64	76	8,5	42	13	39
T.B.E3225K	32	25	64	76	8,5	42	13	39

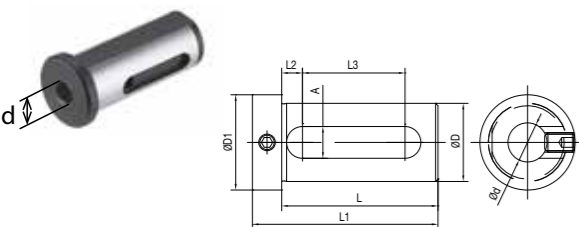
BMT 65

Code

 T.BMT.65B12020H
 T.BMT.65B12525H

Code

 T.BMT.65C122020H
 T.BMT.65C12525H

Code

 T.BMT.65C1D2020H
 T.BMT.65C1D2525H

Code

T.BMT.65C2D2020H

Code

T.BMT.65H13200H

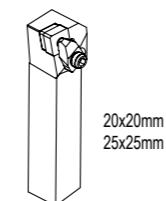
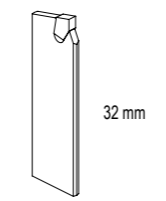
 20x20mm
 25x25mm

32 mm

BMT 65 Ø32-40-50

Code

T.BMT.65BB4072H

Code

T.BMT.65BB50100H

Code

T.BMT.65BBD32H

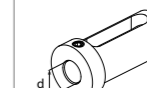
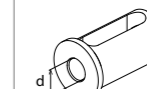
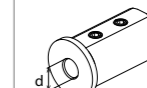
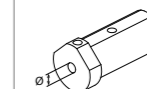
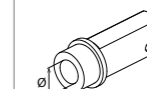

Ød	Code
-	T.B.L.MT1
-	T.B.L.MT2
-	T.B.L.MT3

Ød	Code
Ø10	T.B.M4010G
Ø12	T.B.M4012G
Ø16	T.B.M4016G

Ød	Code
Ø8	T.B.C3208K
Ø10	T.B.C3210K
Ø12	T.B.C3212K

Ød	Code
Ø8	T.B.C4008K
Ø10	T.B.C4010K
Ø12	T.B.C4012K

Ød	Code
Ø16	T.B.D3216K
Ø20	T.B.D3220K
Ø25	T.B.D3225K

Ød	Code
Ø16	T.B.D.4016K
Ø20	T.B.D.4020K
Ø25	T.B.D.4025K
Ø32	T.B.D.4032K

Ød	Code
Ø16	T.B.E3216K
Ø20	T.B.E3220K
Ø25	T.B.E3225K

Ød	Code
Ø16	T.B.E4016k
Ø20	T.B.E4020k
Ø25	T.B.E4025k
Ø32	T.B.E4032k

Ød	Code
Ø25	T.B.E5025k
Ø32	T.B.E5032k
Ø40	T.B.E5040k

MODELLI DI TORNIO COMPATIBILI
COMPATIBLE LATHE TYPES

HAAS

Vedi pagine compatibilità 6.4 / 6.5 - See compatibility pages 6.4 / 6.5

MODELLI DI TORNIO COMPATIBILI
COMPATIBLE LATHE TYPES

HAAS

Vedi pagine compatibilità 6.4 / 6.5 - See compatibility pages 6.4 / 6.5

HAAS
DIN 69880

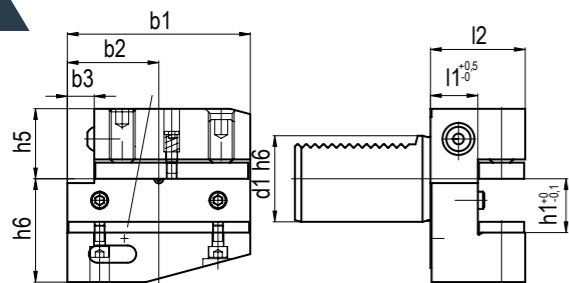

TIPO - TYPE **VDI B2**
Portautensile radiale sinistro
Left radial holder



Code	d1	b1	b2	b3	h1	h5	h6	l1	l2
T.B2-30x20x40	30	70	35	10	20/16	28	38	22	40
T.B2-40x25x44	40	85	42,5	12,5	25/20	32,5	48	22	44
T.B2-50x32x55	50	100	50	16	32/25	35	60	30	55
T.B2-60x32x60	60	125	62,5	16	32/25	42,5	62,5	30	60

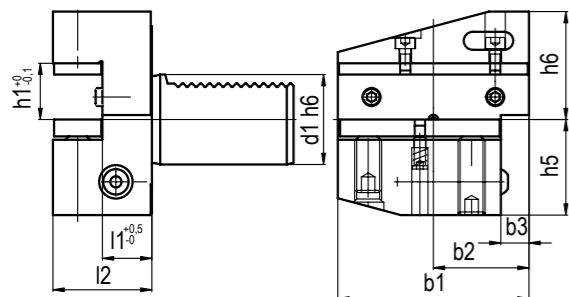

TIPO - TYPE **VDI B4**
Radicale rovesciato Sinistro
SX upside-down radial holder



Code	d1	b1	b2	b3	h1	h5	h6	l1	l2
T.B4-30x20x40	30	70	35	10	20/16	35	38	22	40
T.B4-40x25x44	40	85	42,5	12,5	25/20	42,5	48	22	44
T.B4-50x32x55	50	100	50	16	32/25	50	60	30	55
T.B4-60x32x60	60	125	62,5	16	32/25	62,5	62,5	30	60

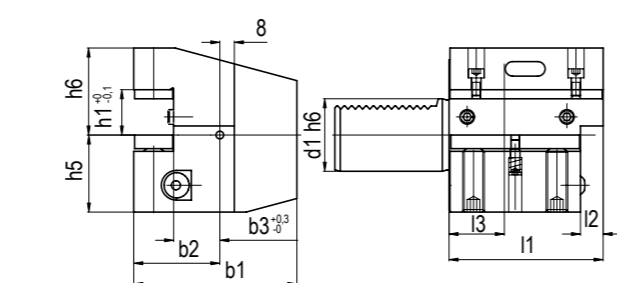

TIPO - TYPE **VDI C4**
Assiale rovesciato sinistro
SX upside-down axial holder



Code	d1	b1	b2	b3	h1	h5	h6	l1	l2	l3
T.C4-30x20x70	30	70	35	17	20/16	28	38	70	10	30
T.C4-40x25x85	40	85	42,5	21	25/20	32,5	48	85	12,5	30
T.C4-50x32x100	50	100	50	26	32/25	35	60	100	16	40
T.C4-60x32x125	60	125	62,5	33	32/25	42,5	62,5	125	16	40

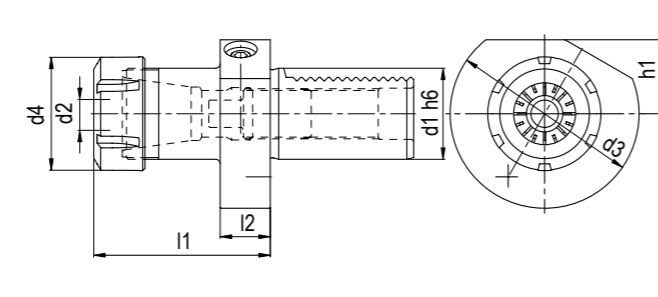

TIPO - TYPE **VDI E4 - DIN6499**
Portapinzne ER
Collet chuck for ER collets



Code	VDI	d1	d2	d3	d4	h1	l1	l2
T.E4-3016	VDI30 - ER16	30	1-10	68	32	28	48	22
T.E4-3025	VDI30 - ER25	30	2-16	68	42	28	57	22
T.E4-3032	VDI30 - ER32	30	2-20	68	50	28	78	22
T.E4-3040	VDI30 - ER40	30	3-30	68	63	28	80	22
T.E4-4025	VDI40 - ER25	40	2-16	83	42	32,5	57	22
T.E4-4032	VDI40 - ER32	40	2-20	83	50	32,5	78	22
T.E4-4040	VDI40 - ER40	40	3-30	83	63	32,5	80	22
T.E4-5032	VDI50 - ER32	50	2-20	98	50	35	92	30
T.E4-5040	VDI50 - ER40	50	3-30	98	63	35	80	30
T.E4-6032	VDI60 - ER32	60	2-20	123	50	42,5	78	30
T.E4-6040	VDI60 - ER40	60	3-30	123	63	42,5	80	30

HAAS
DIN 69880

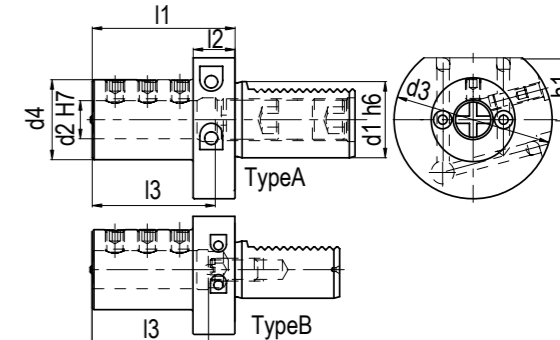

TIPO - TYPE **VDI E2**
Portabareno
Boaring bar holder



Code	d1	d2	d3	d4	h1	l1	l2	l3	T
T.E2-30x06	30	6	68	55	28	60	22	43	A
T.E2-30x08	30	8	68	55	28	60	22	43	A
T.E2-30x10	30	10	68	55	28	60	22	43	A
T.E2-30x12	30	12	68	55	28	60	22	43	A
T.E2-30x16	30	16	68	55	28	60	22	55	A
T.E2-30x20	30	20	68	55	28	60	22	54	B
T.E2-30x25	30	25	68	55	28	60	22	61	B
T.E2-30x32	30	32	68	67	28	75	22	66	B
T.E2-30x40	30	40	68	67	28	75	22	43	B
T.E2-40x06	40	6	83	55	32,5	75	22	43	A
T.E2-40x08	40	8	83	55	32,5	75	22	43	A
T.E2-40x10	40	10	83	55	32,5	75	22	54	A
T.E2-40x12	40	12	83	55	32,5	75	22	58	A
T.E2-40x16	40	16	83	55	32,5	75	22	61	A
T.E2-40x20	40	20	83	55	32,5	75	22	61	A
T.E2-40x25	40	25	83	55	32,5	75	22	61	B
T.E2-40x30	40	30	83	82	32,5	75	22	61	B
T.E2-40x32	40	32	83	82	32,5	75	22	61	B
T.E2-40x40	40	40	83	82	32,5	90	22	76	B
T.E2-40x50	40	50	98	98	35	100	-	86	B
T.E2-50x12	50	12	98	68	35	90	30	71	A
T.E2-50x16	50	16	98	68	35	90	30	76	A
T.E2-50x20	50	20	98	68	35	90	30	76	A
T.E2-50x25	50	25	98	68	35	90	30	76	A
T.E2-50x32	50	32	98	69	35	90	30	76	B
T.E2-50x40	50	40	98	98	35	90	-	76	B
T.E2-50x50	50	50	98	98	35	100	-	86	B
T.E2-60x16	60	16	123	68	42,5	90	30	76	A
T.E2-60x20	60	20	123	68	42,5	90	30	76	A
T.E2-60x25	60	25	123	68	42,5	90	30	76	A
T.E2-60x32	60	32	123	68	42,5	90	30	76	A
T.E2-60x40	60	40	123	98	42,5	90	30	76	B
T.E2-60x50	60	50	123	98	42,5	100	30	86	B

Visualizza le bussole di riduzione relative ai portautensili statici VDI a pagina 6.18 / You can check our reduction sleeves for static tools at page 6.18

MODELLI DI TORNIO COMPATIBILI
 COMPATIBLE LATHE TYPES

HAAS

Vedi pagine compatibilità 6.4 / 6.5 - See compatibility pages 6.4 / 6.5

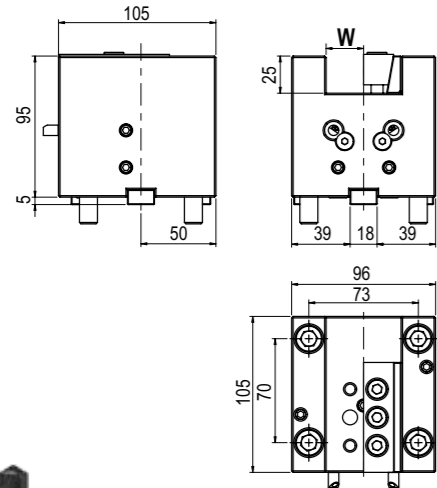
BMT 65

 TIPO - TYPE
Stelo quadro assiale
 Axial face and cutting holder

 REFRIGERANTE
 COOLANT
Esterno
 External

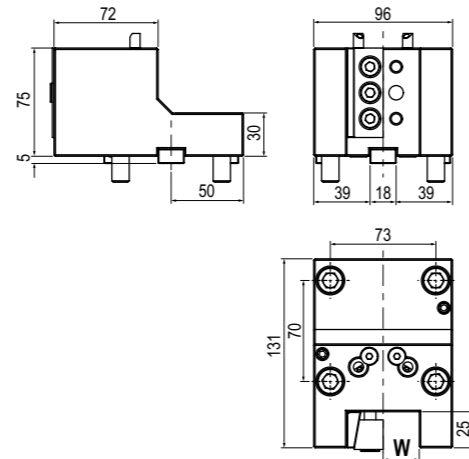
Code	W	
T.BMT.65B12020H	20	
T.BMT.65B12525H	25	

 TIPO - TYPE
Stelo quadro radiale
 Radial face and cutting holder

 REFRIGERANTE
 COOLANT
Esterno
 External

Code	W	
T.BMT.65C122020H	20	
T.BMT.65C12525H	25	

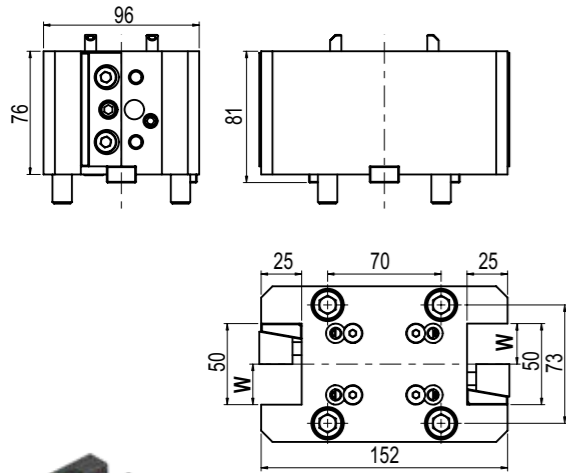
 TIPO - TYPE
Stelo quadro rad. doppio
 2 RD face and cutting holder

 REFRIGERANTE
 COOLANT
Esterno
 External

Code	W	
T.BMT.65C1D2020H	20	
T.BMT.65C1D2525H	25	

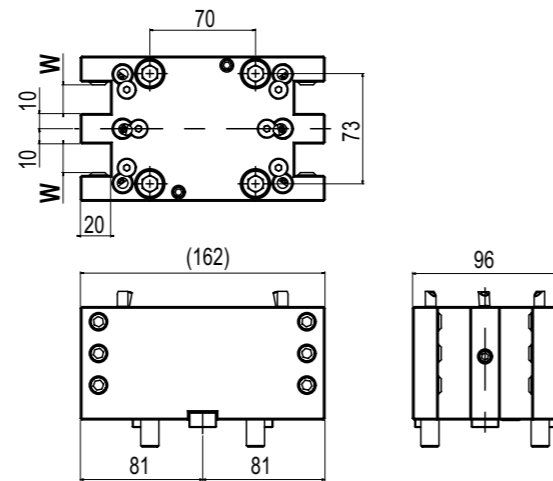
 TIPO - TYPE
Stelo quadro rad. quadruplo
 4 RD face and cutting holder

 REFRIGERANTE
 COOLANT
Esterno
 External

Code	W	
T.BMT.65C2D2020H	20	

MODELLI DI TORNIO COMPATIBILI
 COMPATIBLE LATHE TYPES

HAAS

Vedi pagine compatibilità 6.4 / 6.5 - See compatibility pages 6.4 / 6.5

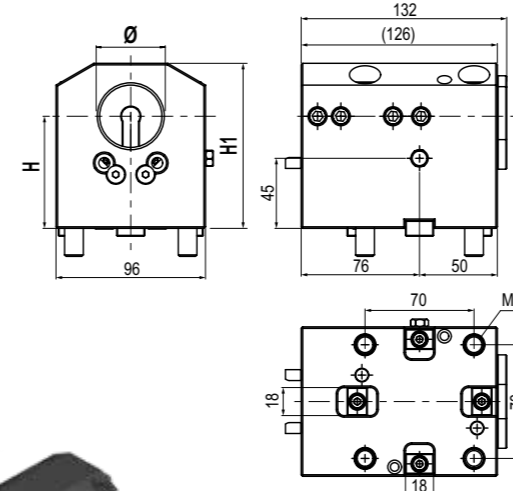
BMT 65

 TIPO - TYPE
Portabareno
 Boring bar cutting holder

 REFRIGERANTE
 COOLANT
Esterno & Interno
 External & Internal

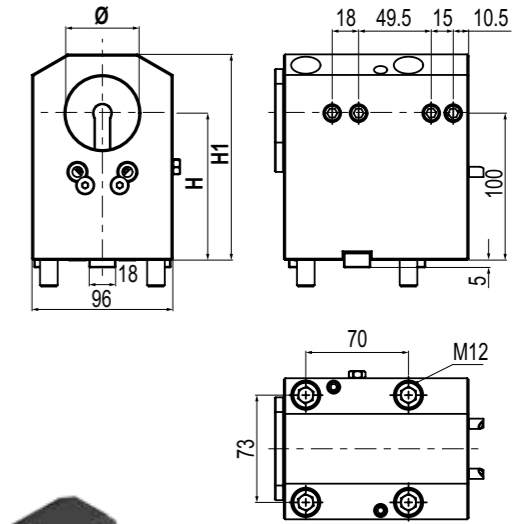
Code	Ø	H	
T.BMT.65BB4072H	40	72	

 TIPO - TYPE
Portabareno
 Boring bar cutting holder

 REFRIGERANTE
 COOLANT
Esterno & Interno
 External & Internal

Code	Ø	H	
T.BMT.65BB50100H	50	100	

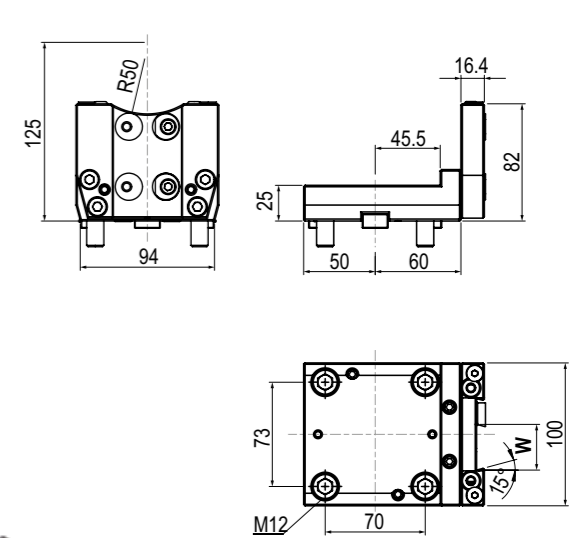

 TIPO - TYPE
Porta Lama
 Cut off holder

 REFRIGERANTE
 COOLANT
Esterno
 External

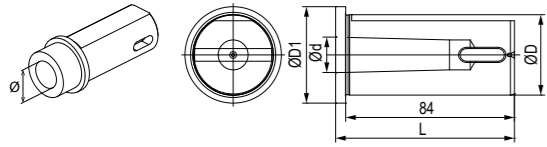
Code	W	
T.BMT.65H13200H	32	

BUSSOLE DI RIDUZIONE PER PORTABARENI
BORING BAR HOLDER REDUCTION SLEEVES
NEW
2023
Bloccaggio con asola \ Clamping with slot

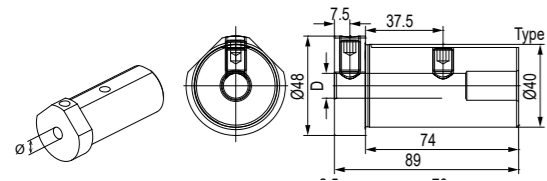
Code	Morse	ØD	Ød	ØD1	L
T.B.L.MT1	1	40	12,065	48	89
T.B.L.MT2	2	40	17,780	48	89
T.B.L.MT3	3	40	23,825	48	110

Bloccaggio con grano \ Clamping with set-screw

Code	Ød	Type
T.B.M4010G	10	M
T.B.M4012G	12	M
T.B.M4016G	16	M

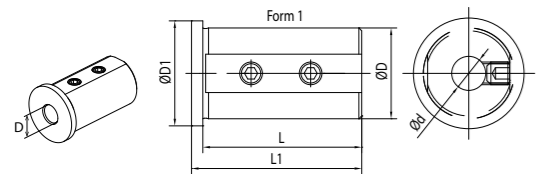
Bloccaggio con grani \ Clamping with set-screws

Code	ØD	Ød	L	L1	L2	L3	A	ØD1	Type
T.B.C3208K	32	8	56	60	-	-	-	37	C
T.B.C3210K	32	10	56	60	-	-	-	37	C
T.B.C3212K	32	12	56	60	-	-	-	37	C
T.B.C4008K	40	8	71	75	-	-	-	45	C
T.B.C4010K	40	10	71	75	-	-	-	45	C
T.B.C4012K	40	12	71	75	-	-	-	45	C
T.B.D3216K	32	16	56	60	8	37	13	37	D
T.B.D3220K	32	20	56	60	8	37	13	37	D
T.B.D3225K	32	25	56	60	8	37	13	37	D
T.B.D.4016K	40	16	71	75	8	52	13	45	D
T.B.D.4020K	40	20	71	75	8	52	13	45	D
T.B.D.4025K	40	25	71	75	8	52	13	45	D
T.B.D.4032K	40	32	71	75	8	52	13	45	D

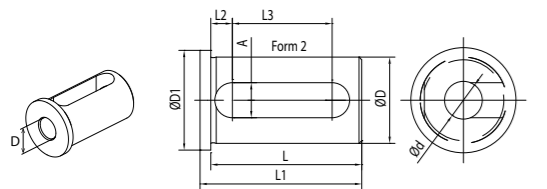
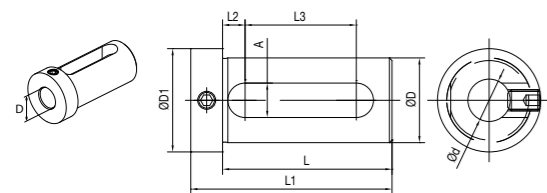
Bloccaggio con asola / Clamping with and slot

Bloccaggio con asola e grano \ Clamping with slot and set-screw

Code	D	Ød	L	L1	L2	L3	A	D1
T.B.E3216K	32	16	64	76	8,5	42	13	39
T.B.E3220K	32	20	64	76	8,5	42	13	39
T.B.E3225K	32	25	64	76	8,5	42	13	39
T.B.E4016k	40	16	74	88	9	51	14	48
T.B.E4020k	40	20	74	88	9	51	14	48
T.B.E4025k	40	25	74	88	9	51	14	48
T.B.E4032k	40	32	74	88	9	51	14	48
T.B.E5025k	50	25	84	98	9	61	14	59
T.B.E5032k	50	32	84	98	9	61	14	59
T.B.E5040k	50	40	84	98	9	61	14	59

BMT - QTN1 Ø32

Code

T.53108000400

Code

T.53108000500

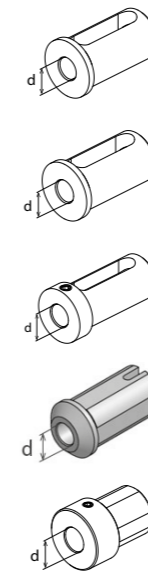

Ød	Code
Ø8	T.B.C3208K
Ø10	T.B.C3210K
Ø12	T.B.C3212K

Ød	Code
Ø16	T.B.D3216K
Ø20	T.B.D3220K
Ø25	T.B.D3225K

Ød	Code
Ø16	T.B.E3216K
Ø20	T.B.E3220K
Ø25	T.B.E3225K

Ød	Code
Ø12,065	T.B.MZ.MT1
Ø17,78	T.B.MZ.MT2

Ød	Code
Ø20	T.B.MZ3220G
Ø25	T.B.MZ3225G

BMT - QTN2 Ø40

Code

T.53108000400

Code

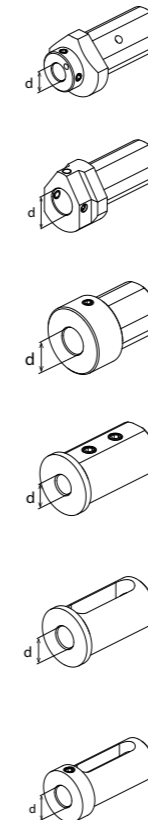
 T.53208000100
 T.53108000500

Ød	Code
Ø8	*53178010700
Ø10	*53178010600
Ø12	*53178010500
Ø16	*53178010400
Ø20	*53178010300

Ød	Code
Ø25	*53178010200
Ø32	*53178010100

Ød	Code
Ø20	*53208001000
Ø25	*53208001100
Ø32	*53208001200

Ød	Code
Ø8	T.B.C4008K
Ø10	T.B.C4010K
Ø12	T.B.C4012K

Ød	Code
Ø16	T.B.D.4016K
Ø20	T.B.D.4020K
Ø25	T.B.D.4025K
Ø32	T.B.D.4032K

Ød	Code
Ø16	T.B.E4016k
Ø20	T.B.E4020k
Ø25	T.B.E4025k
Ø32	T.B.E4032k

Code

137-00277

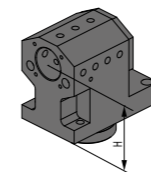
BMT 68 Ø40

Code

137-00277

VDI 40

Code

 T.53538000201
 T.53518000201

Code

T.53638000400

Code

T.53208005100

Code

T.53208005100

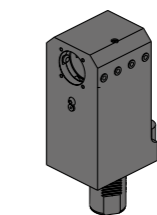
VDI 50

Code

T.53308000201

Ød	Code
Ø8	*53178010700
Ø10	*53178010600
Ø12	*53178010500
Ø16	*53178010400
Ø20	*53178010300

Ød	Code
Ø25	*53178010200
Ø32	*53178010100

Ød	Code
Ø20	*53208001000
Ø25	*53208001100
Ø32	*53208001200
Ø20	T.B.MZ3220G
Ø25	T.B.MZ3225G

Ød	Code
Ø8	T.B.C4008K
Ø10	T.B.C4010K
Ø12	T.B.C4012K

Ød	Code
Ø16	T.B.D.4016K
Ø20	T.B.D.4020K
Ø25	T.B.D.4025K
Ø32	T.B.D.4032K

Ød	Code
Ø16	T.B.E4016k
Ø20	T.B.E4020k
Ø25	T.B.E4025k
Ø32	T.B.E4032k

Ød	Code
Ø12,065	T.B.MZ.MT1
Ø17,78	T.B.MZ.MT2

MODELLI DI TORNIO COMPATIBILI
 COMPATIBLE LATHE TYPES

MAZAK

Vedi pagine compatibilità 6.4 / 6.5 - See compatibility pages 6.4 / 6.5

MODELLI DI TORNIO COMPATIBILI
 COMPATIBLE LATHE TYPES

MAZAK

Vedi pagine compatibilità 6.4 / 6.5 - See compatibility pages 6.4 / 6.5

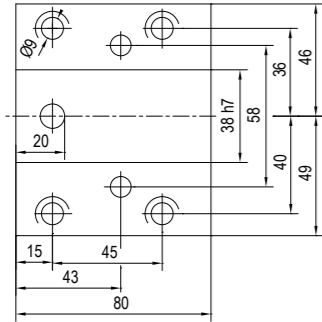
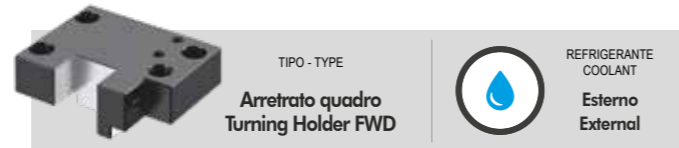
BMT
QTN1
ATTACCO / COUPLING

MODELLI DI TORNIO COMPATIBILI - COMPATIBLE LATHE TYPES
- MAZAK NEXUS:
 QT NEXUS 100 (M/MS/MY/MSY)

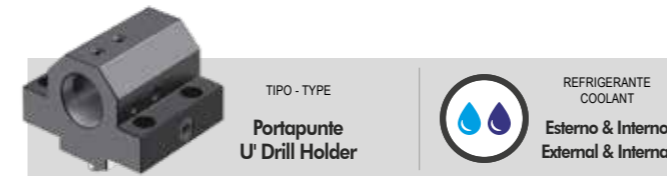
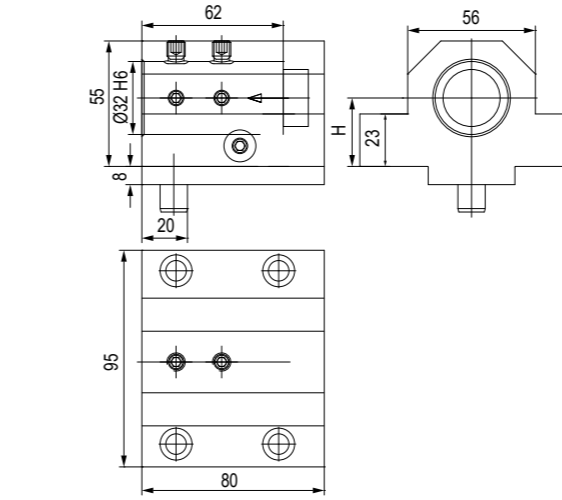
Code	W	Orientation	
T.53108000101	20	FWD	

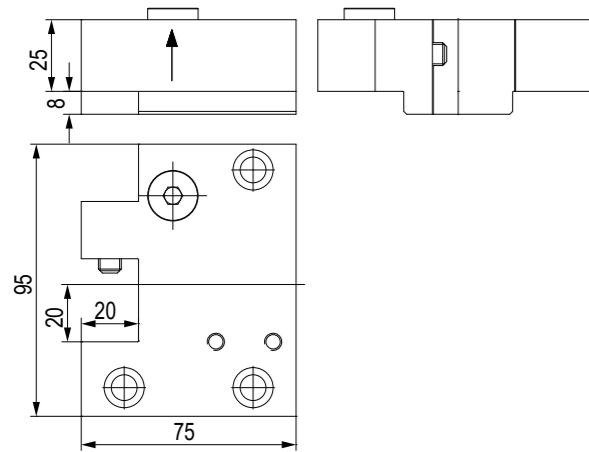

Code	Ø	H	
T.53108000500	32	30 ±0,02	

6

Code	W	Orientation	
T.53108000201	20	RVD	

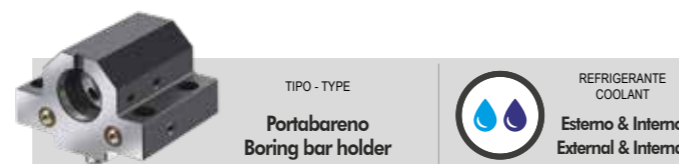
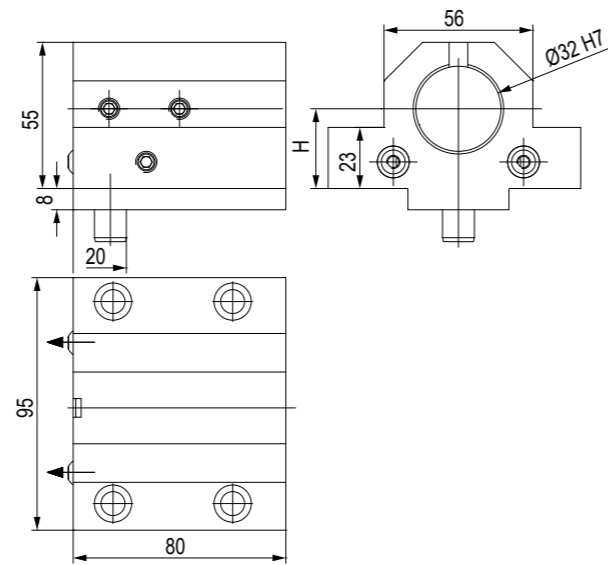

Code	Ø	H	
T.53108000400	32	30 ±0,02	

BMT
QTN1
6

MODELLI DI TORNIO COMPATIBILI
 COMPATIBLE LATHE TYPES

MAZAK

Vedi pagine compatibilità 6.4 / 6.5 - See compatibility pages 6.4 / 6.5

BMT
QTN1

BUSSOLE DI RIDUZIONE PER PORTABARENI

BORING BAR HOLDER REDUCTION SLEEVES

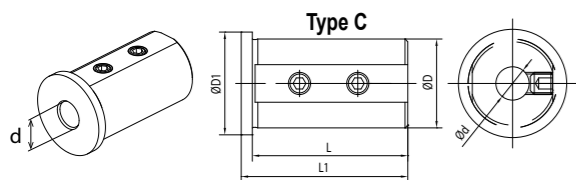
NEW
2023
Bloccaggio con grano / Clamping with set-screw

Code	Ød	L	L1	L2	L3	A	Type	ØD1
T.B.C3208K	8	56	60	-	-	-	C	.37
T.B.C3210K	10	56	60	-	-	-	C	37
T.B.C3212K	12	56	60	-	-	-	C	37
T.B.D3216K	16	2	56	60	8	37	D	13
T.B.D3220K	20	2	56	60	8	37	D	13
T.B.D3225K	25	2	56	60	8	37	D	13

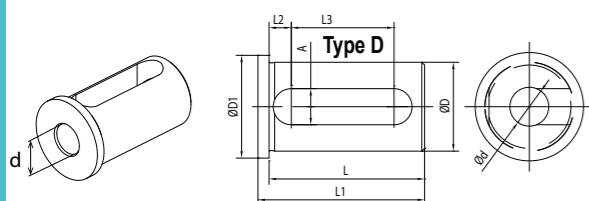
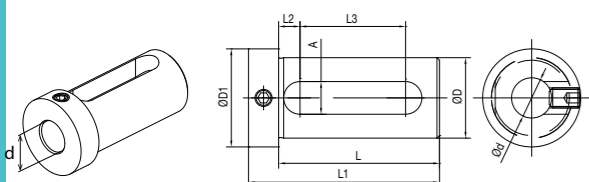
Bloccaggio con asola / Clamping with slot

Bloccaggio con asola e grano / Clamping with slot and set-screw

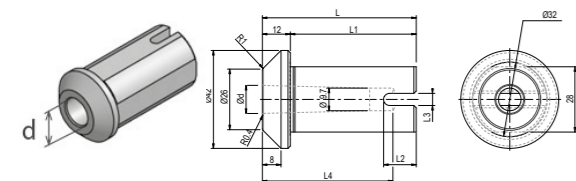
Code	Ød	L	L1	L2	L3	A	ØD1
T.B.E3216K	16	64	76	8,5	42	13	39
T.B.E3220K	20	64	76	8,5	42	13	39
T.B.E3225K	25	64	76	8,5	42	13	39

Bloccaggio con asola / Clamping with slot

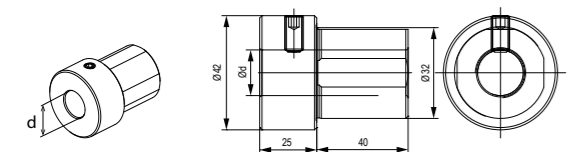
Code	Ød	L	L1	L2	L3	L4	A
T.B.MZ.MT1	12,065	66	54	14	47	56	9,7
T.B.MZ.MT2	17,78	54	58	10	58	67	14,9

Bloccaggio con grano / Clamping with set-screw

Code	Ød
T.B.MZ3220K	20
T.B.MZ3225K	25

MODELLI DI TORNIO COMPATIBILI
 COMPATIBLE LATHE TYPES

MAZAK

Vedi pagine compatibilità 6.4 / 6.5 - See compatibility pages 6.4 / 6.5

ATTACCO / COUPLING

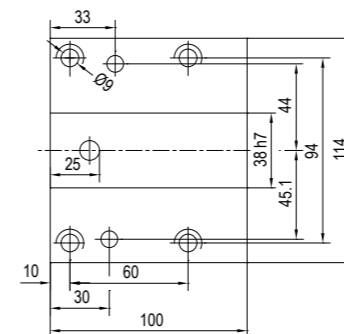
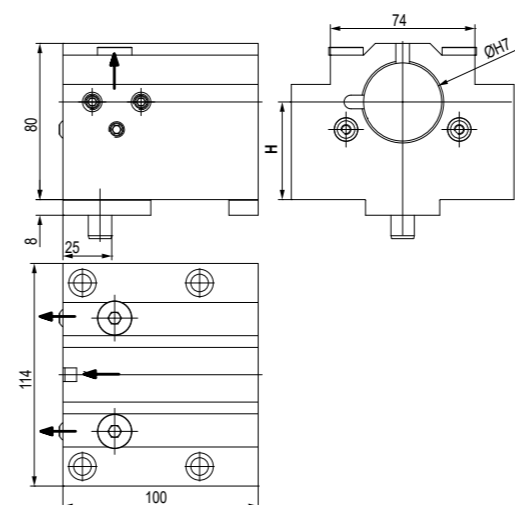
MODELLI DI TORNIO COMPATIBILI - COMPATIBLE LATHE TYPES
- MAZAK NEXUS:
 QT NEXUS 200/250 (M/MS/MY/MSY)

 TIPO - TYPE
Portabareno
 Boring bar holder

 REFRIGERANTE
 COOLANT
Esterno & Interno
 External & Internal

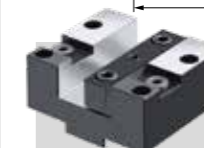
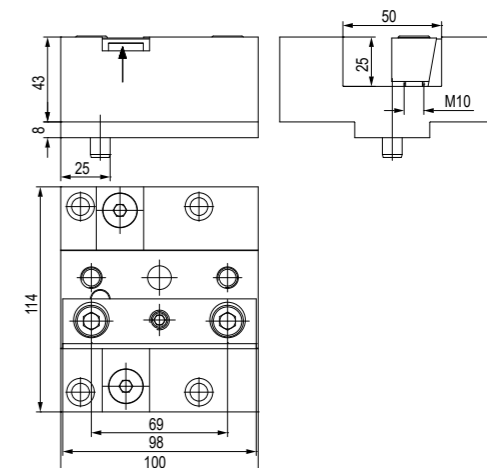
Code	Ø	H
T.53378000304	40	50 ±0,02

BMT
QTN2

 TIPO - TYPE
Portautensile a sfacciare
 Turning tool holder rev

 REFRIGERANTE
 COOLANT
Esterno
 External

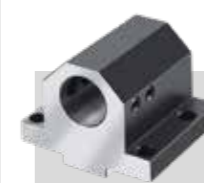
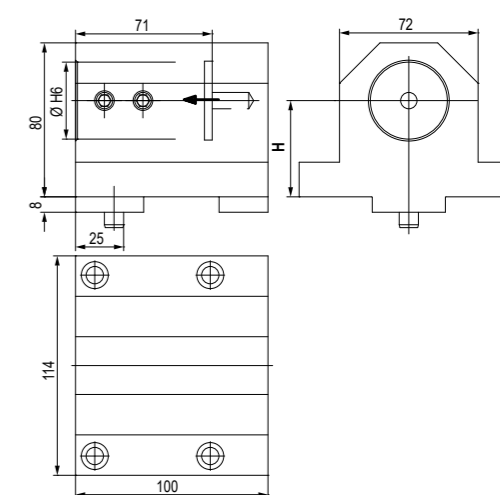
Code	W
T.53208000300	25

 TIPO - TYPE
Portabareno
 Boring bar holder

 REFRIGERANTE
 COOLANT
Interno
 Internal

Code	Ø	H
T.53208000100	40	50 ±0,02

MODELLI DI TORNIO COMPATIBILI
 COMPATIBLE LATHE TYPES

MAZAK

Vedi pagine compatibilità 6.4 / 6.5 - See compatibility pages 6.4 / 6.5

MODELLI DI TORNIO COMPATIBILI
 COMPATIBLE LATHE TYPES

MAZAK

Vedi pagine compatibilità 6.4 / 6.5 - See compatibility pages 6.4 / 6.5

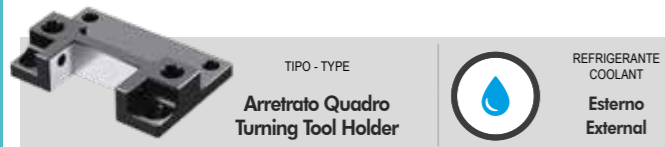
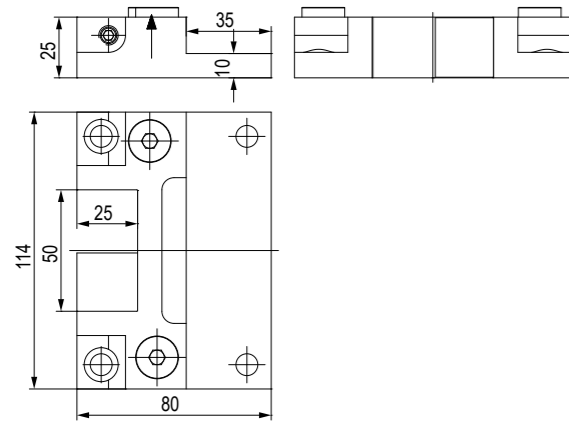
BMT
QTN2

TIPO - TYPE

Arretrato Quadro
Turning Tool Holder

 REFRIGERANTE
 COOLANT

Esterno
External

Code	W
T.53208000400	25

BUSSOLE DI RIDUZIONE PER PORTABARENI

BORING BAR HOLDER REDUCTION SLEEVES

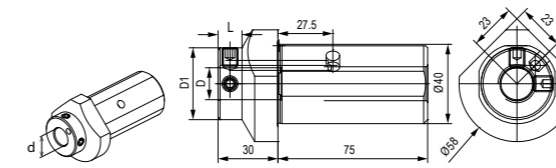
NEW
2023
BMT
QTN2
Bloccaggio con battuta e gambo / Clamping with set-screws and on shaft

Code	Ød	ØD1	L
*53178010700	8	36	12
*53178010600	10	36	12
*53178010500	12	36	12
*53178010400	16	36	12
*53178010300	20	58	-

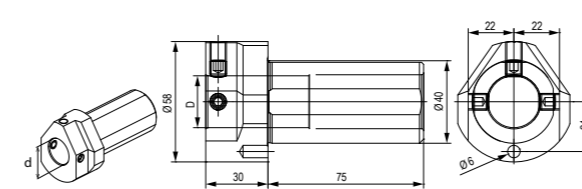
Bloccaggio con foro cieco e grani / Clamping with blind hole and set-screws

Code	Ød
*53178010200	25
*53178010100	32

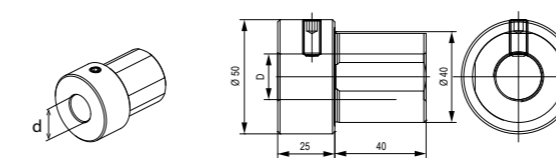
Bloccaggio con grano / Clamping with set-screw

Code	Ød
*53208001000	20
*53208001100	25
*53208001200	32

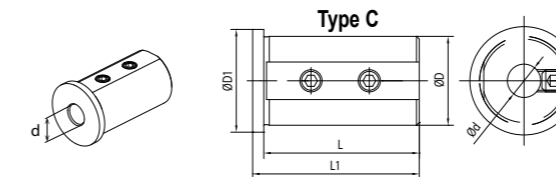
Bloccaggio con grani / Clamping with collar and set-screws

Code	Ød	L	L1	L2	L3	A	Type	ØD1
T.B.C4008K	8	71	75	-	-	-	C	45
T.B.C4010K	10	71	75	-	-	-	C	45
T.B.C4012K	12	71	75	-	-	-	C	45
T.B.D.4016K	16	71	75	8	52	13	D	45
T.B.D.4020K	20	71	75	8	52	13	D	45
T.B.D.4025K	25	71	75	8	52	13	D	45
T.B.D.4032K	32	71	75	8	52	13	D	45

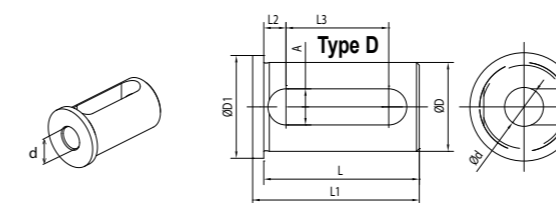
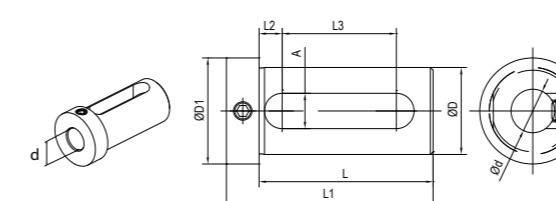
Bloccaggio con asola / Clamping with collar and slot

Bloccaggio con asola e grano / Clamping with slot and set-screw

Code	Ød	L	L1	L2	L3	A	ØD1
T.B.E4016k	16	74	88	9	51	14	48
T.B.E4020k	20	74	88	9	51	14	48
T.B.E4025k	25	74	88	9	51	14	48
T.B.E4032k	32	74	88	9	51	14	48

MODELLI DI TORNIO COMPATIBILI
COMPATIBLE LATHE TYPES

MAZAK

Vedi pagine compatibilità 6.4 / 6.5 - See compatibility pages 6.4 / 6.5

MODELLI DI TORNIO COMPATIBILI
COMPATIBLE LATHE TYPES

MAZAK

Vedi pagine compatibilità 6.4 / 6.5 - See compatibility pages 6.4 / 6.5

VDI40
QTN1

MODELLI DI TORNIO COMPATIBILI - COMPATIBLE LATHE TYPES
- MAZAK QTN1 VDI 40:

QTN 100/150 M/MS - QTN 200/250 (M/MS/MY/MSY) 16 STATIONS -
SQT 15/18/200/250 (M/MS/MY/MSY) 16 STATIONS - SQT 100 M/MS

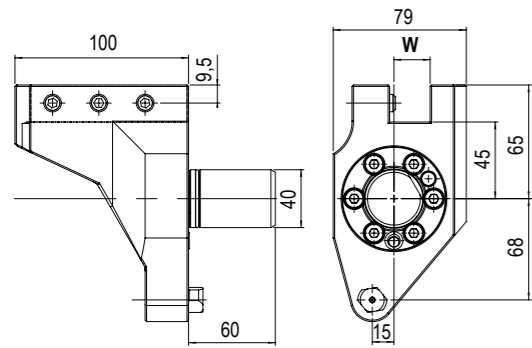

TIPO - TYPE
Arretrato Quadro
Turning Tool Holder



REFRIGERANTE
COOLANT
Esterno
External

Code	W	Orientation
T.53518000701	20	Sinistro - Left

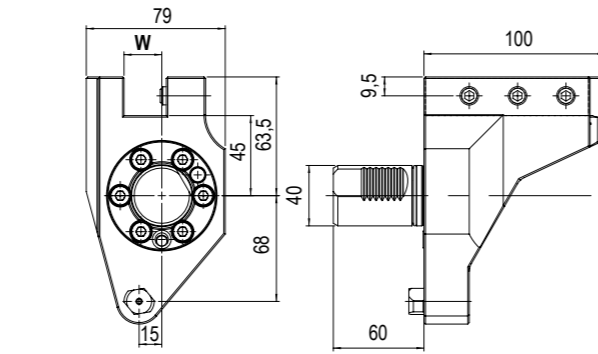

TIPO - TYPE
Arretrato Quadro
Turning Tool Holder



REFRIGERANTE
COOLANT
Esterno
External

Code	W	Orientation
T.53518000101	20	Destro - Right

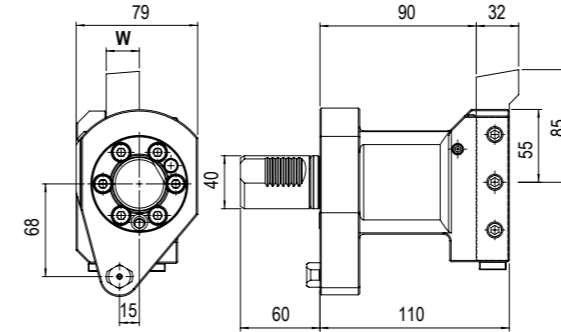

TIPO - TYPE
Portautensile per sfacciare
Facing tool holder



REFRIGERANTE
COOLANT
Esterno
External

Code	W
T.53518000301	20

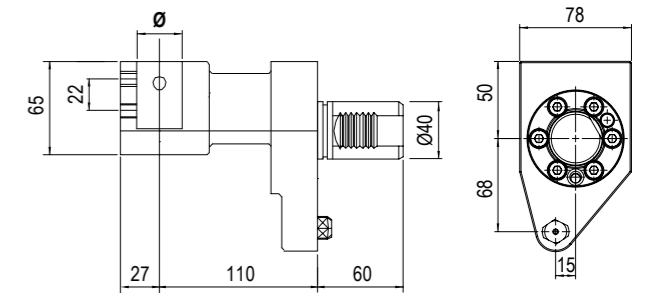

TIPO - TYPE
Portapunte
U'Drill holder



REFRIGERANTE
COOLANT
Esterno & Interno
External & Internal

Code	Ø
T.53518000501	32

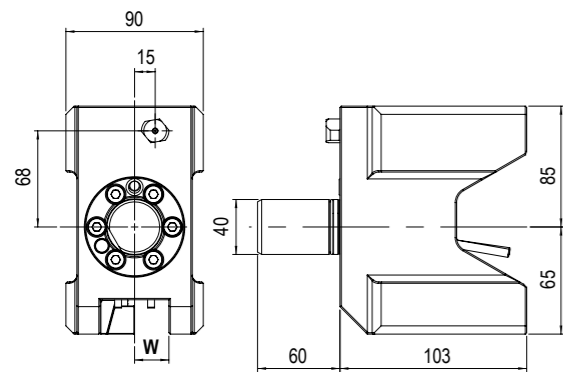

TIPO - TYPE
Doppio quadro
Double turning tool holder



REFRIGERANTE
COOLANT
Esterno
External

Code	W
T.53538000101	20

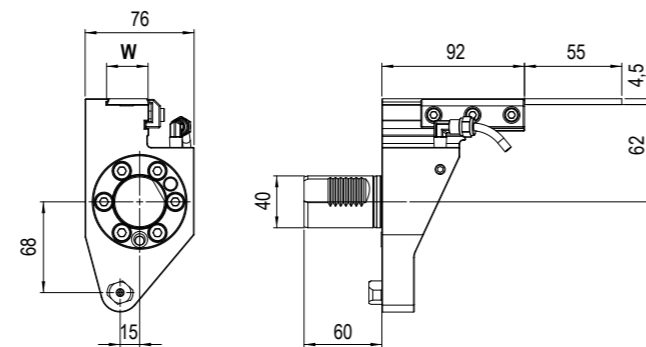

TIPO - TYPE
Portalama
Cut-off holder



REFRIGERANTE
COOLANT
Esterno
External

Code	W
T.53518000401	20

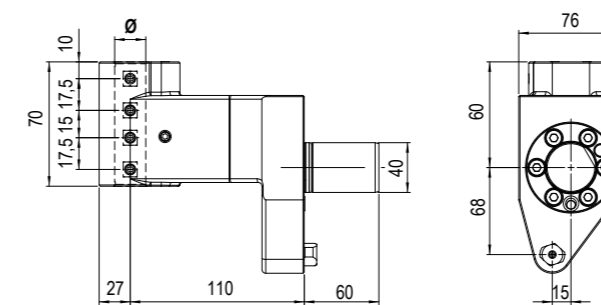

TIPO - TYPE
Portabareno doppio
Double boring bar holder



REFRIGERANTE
COOLANT
Esterno
External

Code	Ø
T.53538000201	20

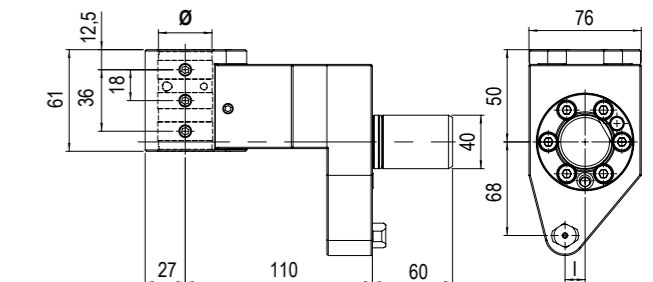

TIPO - TYPE
Portabareno
Boring bar holder



REFRIGERANTE
COOLANT
Esterno
External

Code	Ø
T.53518000201	32

MODELLI DI TORNIO COMPATIBILI
 COMPATIBLE LATHE TYPES

MAZAK

Vedi pagine compatibilità 6.4 / 6.5 - See compatibility pages 6.4 / 6.5

 MODELLI DI TORNIO COMPATIBILI
 COMPATIBLE LATHE TYPES

MAZAK

Vedi pagine compatibilità 6.4 / 6.5 - See compatibility pages 6.4 / 6.5

VDI40
QTN2
MODELLI DI TORNIO COMPATIBILI - COMPATIBLE LATHE TYPES
- MAZAK QTN2 VDI 40:

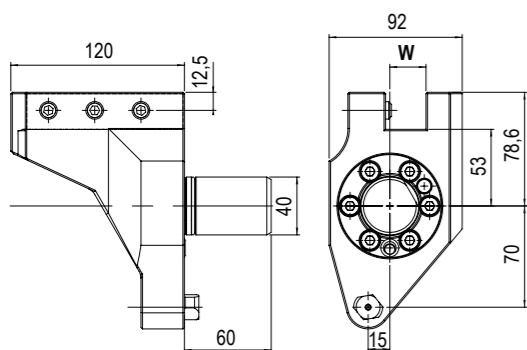
 QTN 200 / 250 (M/MS/MY/MSY 12 STATIONS) - SQT 15/18/200/250
 (M/MS/MY/MSY) 12 STATIONS SUPER QUADREX 200 / 250 (M)

 TIPO - TYPE
Arretrato Quadro
 Turning Tool Holder

 REFRIGERANTE
 COOLANT
 Esterno
 External

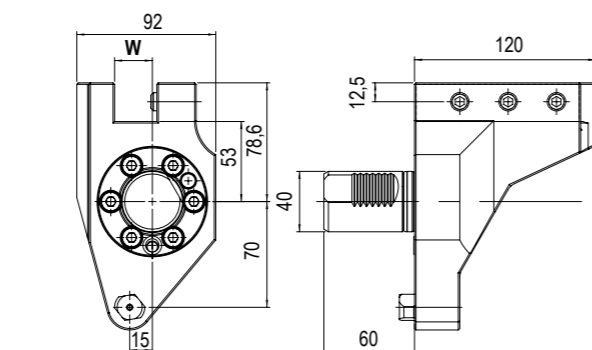
Code	W	Orientation
T.53618000600	25	Sinistro - Left

 TIPO - TYPE
Arretrato Quadro
 Turning Tool Holder

 REFRIGERANTE
 COOLANT
 Esterno
 External

Code	W	Orientation
T.53618000100	25	Destro - Right

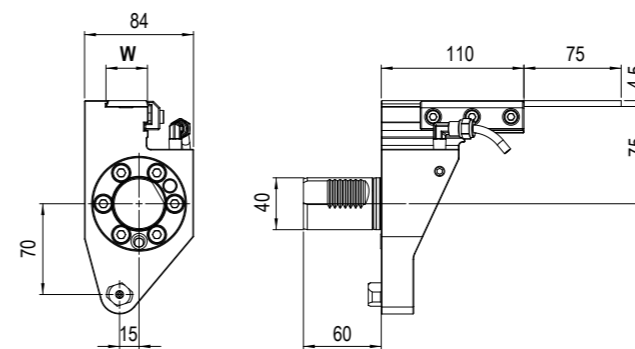
 TIPO - TYPE
Portalama
 Cut-off holder

 REFRIGERANTE
 COOLANT
 Esterno
 External

Code	W
T.53618000400	25

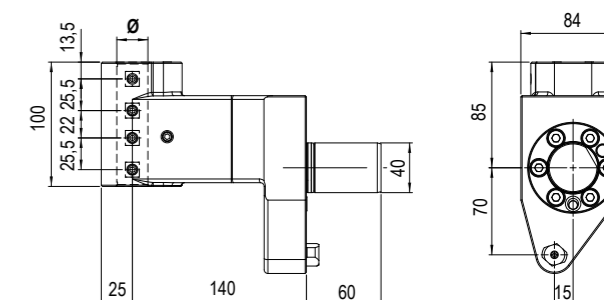
 TIPO - TYPE
Portabareno doppio
 Double boring bar holder

 REFRIGERANTE
 COOLANT
 Esterno
 External

Code	Ø
T.53638000400	25

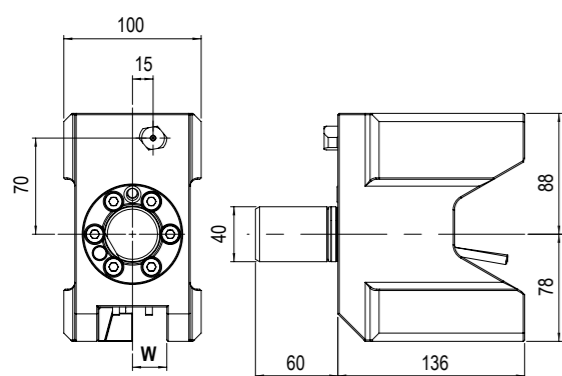
 TIPO - TYPE
Doppio quadro
 Double turning tool holder

 REFRIGERANTE
 COOLANT
 Esterno
 External

Code	W
T.53638000300	25

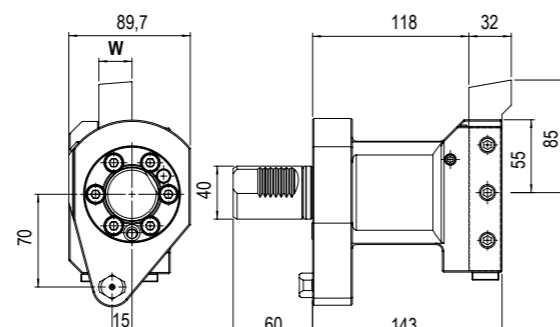
 TIPO - TYPE
Portautensile per sfacciare
 Facing tool holder

 REFRIGERANTE
 COOLANT
 Esterno
 External

Code	W
T.53618000300	25

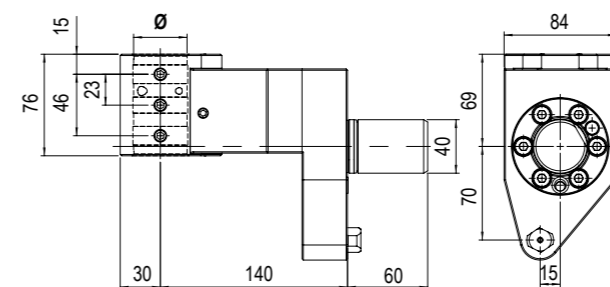
 TIPO - TYPE
Portabareno
 Boring bar holder

 REFRIGERANTE
 COOLANT
 Esterno
 External

Code	Ø
T.53208005100	40

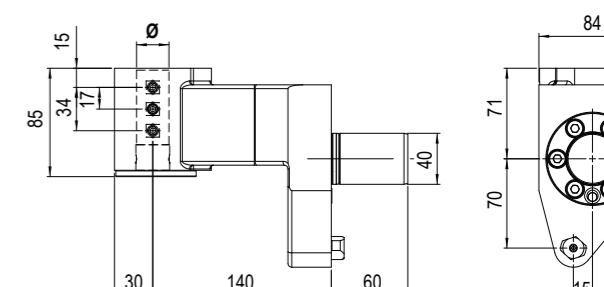
 TIPO - TYPE
Portapunte U'Drill
 holder

 REFRIGERANTE
 COOLANT
 Esterno & Interno
 External & Internal

Code	Ø
T.53208005200	40

MODELLI DI TORNIO COMPATIBILI
 COMPATIBLE LATHE TYPES

MAZAK

Vedi pagine compatibilità 6.4 / 6.5 - See compatibility pages 6.4 / 6.5

MODELLI DI TORNIO COMPATIBILI
 COMPATIBLE LATHE TYPES

MAZAK

Vedi pagine compatibilità 6.4 / 6.5 - See compatibility pages 6.4 / 6.5

VDI40
QTN2

BUSSOLE DI RIDUZIONE PER PORTABARENI

BORING BAR HOLDER REDUCTION SLEEVES

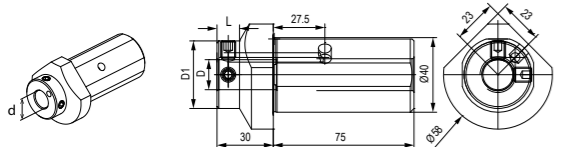
NEW
2023
Bloccaggio con battuta e gambo / Clamping with set-screws and on shaft

Code	Ød	ØD1	L
*53178010700	8	36	12
*53178010600	10	36	12
*53178010500	12	36	12
*53178010400	16	36	12
*53178010300	20	58	-

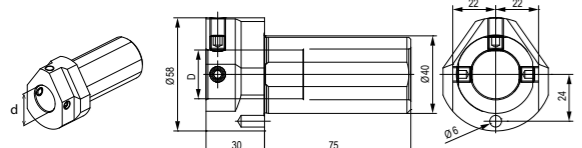
Bloccaggio con foro cieco e grani / Clamping with blind hole and set-screws

Code	Ød
*53178010200	25
*53178010100	32

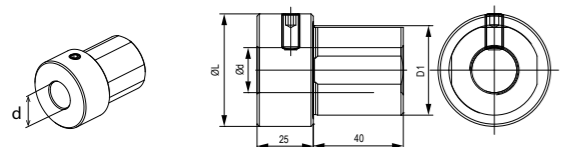
Bloccaggio con grano / Clamping with set-screw

Code	Ød	ØD1	L
*53208001000	20	40	50
*53208001100	25	40	50
*53208001200	32	40	50
T.B.MZ3220K	20	32	40
T.B.MZ3225K	25	32	40

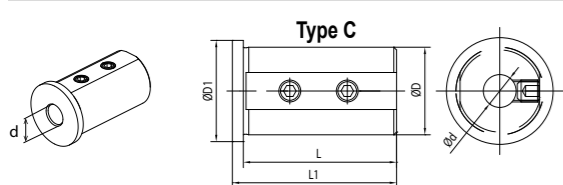
Bloccaggio con grani / Clamping with collar and set-screws

Code	ØD	Ød	L	L1	L2	L3	A	ØD1	Type
T.B.E3216K	25	8	46	50	-	-	-	30	A
T.B.E3220K	25	10	46	50	-	-	-	30	A
T.B.E3225K	25	12	46	50	-	-	-	30	A
T.B.D2516K	25	16	46	50	8	27	13	30	B
T.B.D2520K	25	20	46	50	8	27	13	30	B
T.B.C3208K	32	8	56	60	-	-	-	37	A
T.B.C3210K	32	10	56	60	-	-	-	37	A
T.B.C3212K	32	12	56	60	-	-	-	37	A
T.B.D3216K	32	16	56	60	8	37	13	37	B
T.B.D3220K	32	20	56	60	8	37	13	37	B
T.B.D3225K	32	25	56	60	8	37	13	37	B
T.B.C4008K	40	8	71	75	-	-	-	45	A
T.B.C4010K	40	10	71	75	-	-	-	45	A
T.B.C4012K	40	12	71	75	-	-	-	45	A
T.B.D.4016K	40	16	71	75	8	52	13	45	B
T.B.D.4020K	40	20	71	75	8	52	13	45	B
T.B.D.4025K	40	25	71	75	8	52	13	45	B
T.B.D.4032K	40	32	71	75	8	52	13	45	B

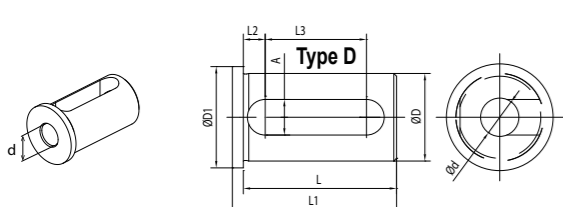
Bloccaggio con asola / Clamping with collar and slot

Code	ØD	Ød	L	L1	L2	L3	A	ØD1
T.B.E2512K	25	12	55	67	8	32	13	33
T.B.E2516K	25	16	55	67	8	32	13	33
T.B.E2520K	25	20	55	67	8	32	13	39
T.B.E3216K	32	16	65	77	8	42	13	39
T.B.E3220K	32	20	65	77	8	42	13	39
T.B.E3225K	32	25	65	77	8	42	13	39
T.B.E4016k	40	16	75	89	9	51	14	48
T.B.E4020k	40	20	75	89	9	51	14	48
T.B.E4025k	40	25	75	89	9	51	14	48
T.B.E4032k	40	32	75	89	9	51	14	48

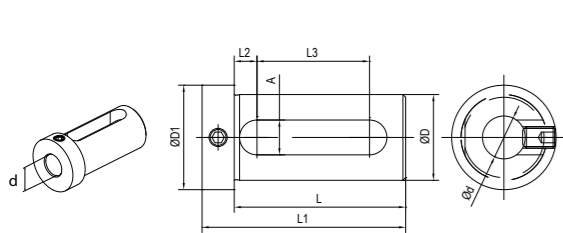
Bloccaggio con asola e grano / Clamping with slot and set-screw

Code	Ød	L	L1	L2	L3	L4	A
T.B.MZ.MT1	12,065	66	54	14	47	56	9,7
T.B.MZ.MT2	17,78	54	58	10	58	67	14,9

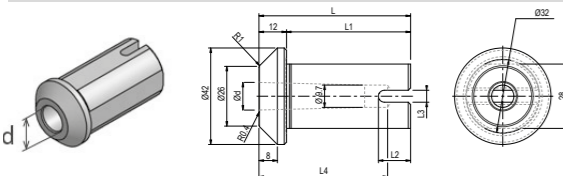
Bloccaggio con asola / Clamping with slot

Code	Ød	L	L1	L2	L3	L4	A
T.B.MZ.MT1	12,065	66	54	14	47	56	9,7
T.B.MZ.MT2	17,78	54	58	10	58	67	14,9

ATTACCO / COUPLING

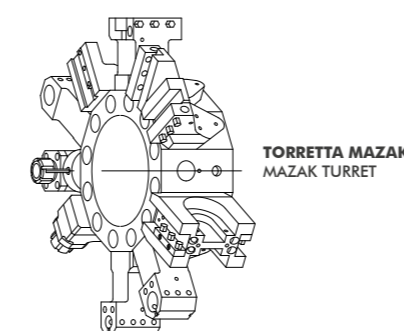
MODELLI DI TORNIO COMPATIBILI - COMPATIBLE LATHE TYPES
- QTN3 VDI 50:

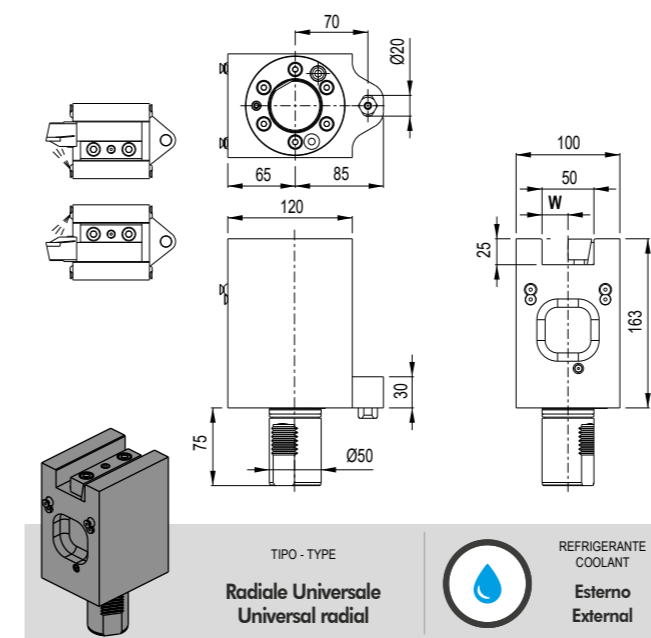
 QTN 300/350/400/450 (M/MY/MSY) - SQT 28/30/300/350/400/450 (M/MY) -
 SLANT TURN NEXUS 500/550 (M) - MEGATURN NEXUS 900 (M) - HYPER QUADREX 450 (M)

Code	W	Orientation
T.MZ.V50C12525M	25	Universale- Universal

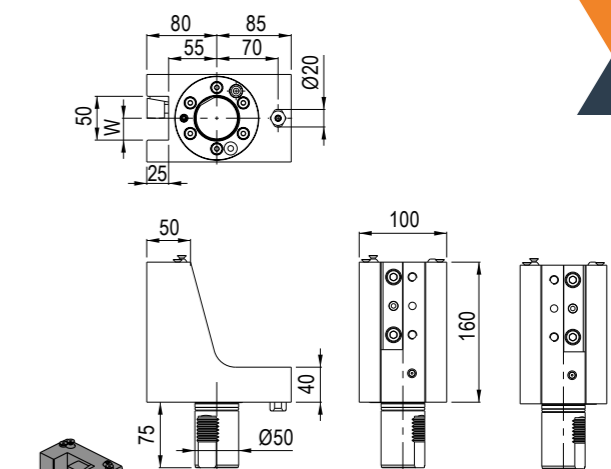
VDI50
QTN3

TIPO - TYPE
Stelo quadro assiale
 Axial face and cutting holder

REFRIGERANTE
 COOLANT
Esterno
 External

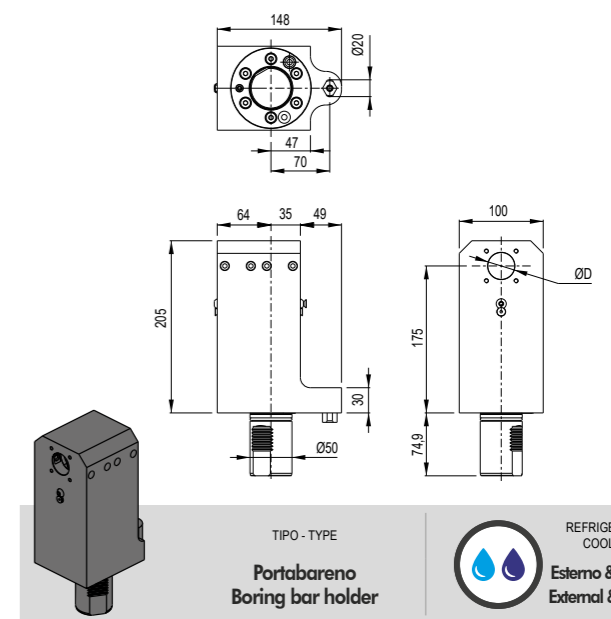
Code	W	Orientation
T.MZ.V50B12525M	25	Universale- Universal



Code	Ø
T.MZ.V50BBC32175M	32

6
6

MODELLI DI TORNIO COMPATIBILI
 COMPATIBLE LATHE TYPES

MAZAK

Vedi pagine compatibilità 6.4 / 6.5 - See compatibility pages 6.4 / 6.5

 MODELLI DI TORNIO COMPATIBILI
 COMPATIBLE LATHE TYPES

MAZAK

Vedi pagine compatibilità 6.4 / 6.5 - See compatibility pages 6.4 / 6.5

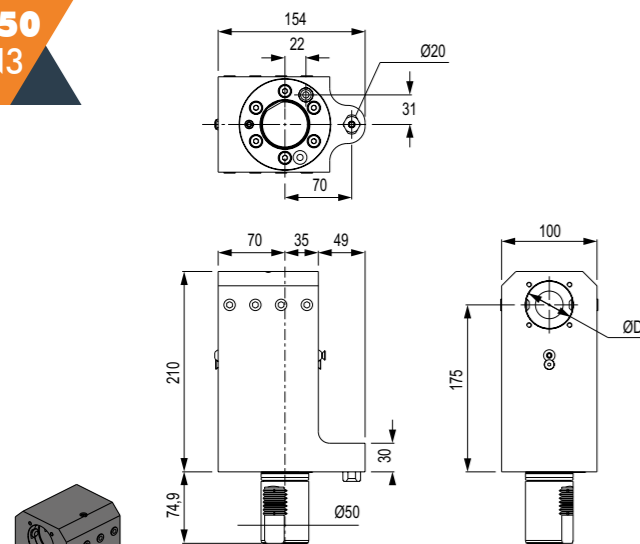
VDI50
QTN3
NEW
2023
VDI50
QTN3

TIPO - TYPE
Portapunte - U'Drill holder

REFRIGERANTE COOLANT
 Esterno External

Code	Ø
T.5330800501	Ø40mm

TIPO - TYPE
Portabareno Boring bar holder

REFRIGERANTE COOLANT
 Esterno & Interno External & Internal

Code	Ø
T.MZ.V50BBC50175M	50

TIPO - TYPE
Portabareno doppio Double boring bar holder

REFRIGERANTE COOLANT
 Esterno External

Code	Ø
T.5330800201	50

BUSSOLE DI RIDUZIONE PER PORTABARENI BORING BAR HOLDER REDUCTION SLEEVES

Bloccaggio con grani e gambo / Clamping with set-screws and on shaft

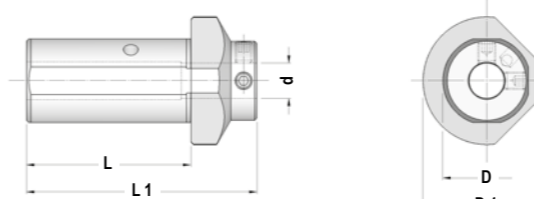

Code	ØD	Ød	L	L1	ØD1
T.53178012601	32	8	60	85	50
T.53178012501	32	10	60	85	50
T.53178012401	32	12	60	85	50
T.53178012301	32	16	60	85	50
T.53178010701	40	8	75	105	58
T.53178010601	40	10	75	105	58
T.53178010501	40	12	75	105	58
T.53178010401	40	16	75	105	58

Bloccaggio con grani e gambo / Clamping with set-screws and on shaft

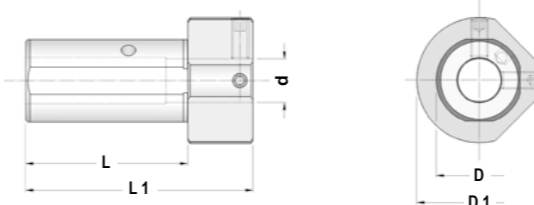

Code	ØD	Ød	L	L1	ØD1
T.53178010301	40	20	75	105	58

Bloccaggio con grano / Clamping with set-screw

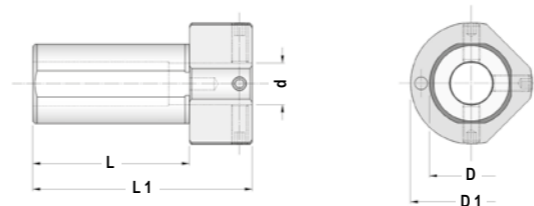

Code	ØD	Ød	L	L1	ØD1
T.53178012300	32	16	60	85	50
T.53178012200	32	22	60	85	50
T.53178012100	32	25	60	85	50
T.53178010200	40	25	75	105	58
T.53178010100	40	32	75	105	58

TIPO - TYPE
Portautensile a sfacciare Facing tool holder

REFRIGERANTE COOLANT
 Esterno External

Code	W
T.5368800300	32

TIPO - TYPE
Doppio Quadro Double turning tool holder

REFRIGERANTE COOLANT
 Esterno External

Code	W
T.53838000801	25

TIPO - TYPE
Portalama - Cut off holder

REFRIGERANTE COOLANT
 Esterno External

Code
T.53308000401



PIÙ SEMPLICE / PIÙ INFO / PIÙ PRODOTTI - EASIER / MORE INFO / MORE PRODUCTS

TROVA IL TUO PRODOTTO IN POCHI CLICK - FIND YOUR PRODUCT IN FEW CLICKS



by category



by code



by description



by configurator

Un nuovo modo facile e veloce per ordinare la tua attrezzatura Gerardi

Il nuovo Gerardi estore offre la possibilità di visualizzare e ordinare qualsiasi articolo Gerardi appartenente alle categorie Workholding o Tooling presente sui nostri listini in modo semplice, veloce e completo. Da ora puoi ordinare la morsa, la testa angolare o il motorizzato che ti interessa direttamente on-line dal nostro estore senza costi aggiuntivi.

A new quick and easy way to order your equipment branded Gerardi.

The new Gerardi estore offers the ability to view and order any item available on our Workholding and Tooling catalogues with the easiest, fastest and comprehensive way. You can now order the vise, angle head or driven tool of your interest directly online from our store without any additional cost.



WINDOWS / IOS



ANDROID / IPHONE



BMT 44 - BMT 55 - BMT 65

NEW
2023



BMT44



Code

T.NK.B44C12020K

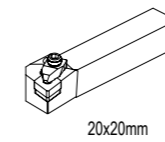

20x20mm

BMT44 Ø25



Code

T.NK.B44BB2575K

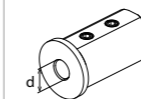

Ød	Code
Ø8	T.B.C2508K
Ø10	T.B.C2510K
Ø12	T.B.C2512K

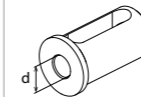

Ød	Code
Ø16	T.B.D2516K

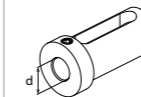

Ød	Code
Ø12	T.B.E2512K
Ø16	T.B.E2516K
Ø20	T.B.E2520K

BMT55



Code

T.NK.B55C12020K



Code

T.NK.B55C12020LK

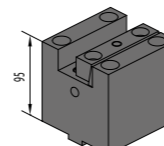

Code

T.NK.B65B12525K

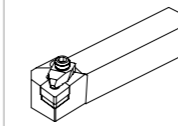

20x20mm
25x25mm

BMT55 Ø25-32



Code

T.NK.B55BBC2555K
T.NK.B55BBC2575K

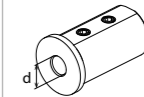

Ød	Code	Ød	Code
Ø8	T.B.C2508G	Ø8	T.B.C3208K
Ø10	T.B.C2510G	Ø10	T.B.C3210K
Ø12	T.B.C2512G	Ø12	T.B.C3212K

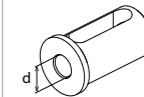

Ød	Code
Ø16	T.B.D2516K



Code

T.NK.B55BBD25K

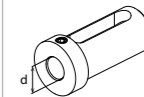

Ød	Code	Ød	Code
Ø12	T.B.E2512K	Ø16	T.B.E3216K
Ø16	T.B.E2516K	Ø20	T.B.E3220K
Ø20	T.B.E2520K	Ø25	T.B.E3225K

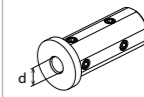

Ød	Code
Ø6	T.B.A2506G



Ød	Code
Ø8	T.B.A2508G
Ø10	T.B.A2510G
Ø12	T.B.A2512G



Code

T.NK.B55BBC3270K
T.NK.B55BBC3280K

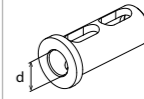

Ød	Code
Ø16	T.B.B2516G

BMT65 Ø32



Code

T.NK.B65BBC3290K

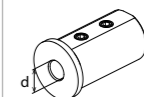

Ød	Code
Ø8	T.B.C3208K
Ø10	T.B.C3210K
Ø12	T.B.C3212K

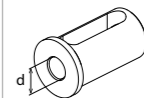

Ød	Code
Ø16	T.B.D3216K
Ø20	T.B.D3220K
Ø25	T.B.D3225K

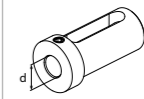

Ød	Code
Ø16	T.B.E3216K
Ø20	T.B.E3220K
Ø25	T.B.E3225K

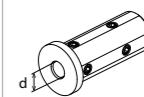

Ød	Code
Ø8	T.B.A3208G
Ø10	T.B.A3210G
Ø12	T.B.A3212G
Ø16	T.B.A3216G
Ø20	T.B.A3220G

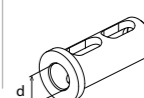

Ød	Code
Ø25	T.B.B3225G

MODELLI DI TORNIO COMPATIBILI
COMPATIBLE LATHE TYPES

NAKAMURA

Vedi pagine compatibilità 6.4 / 6.5 - See compatibility pages 6.4 / 6.5

MODELLI DI TORNIO COMPATIBILI
COMPATIBLE LATHE TYPES

NAKAMURA

CMZ

Vedi pagine compatibilità 6.4 / 6.5 - See compatibility pages 6.4 / 6.5

BMT
44

ATTACCO / COUPLING

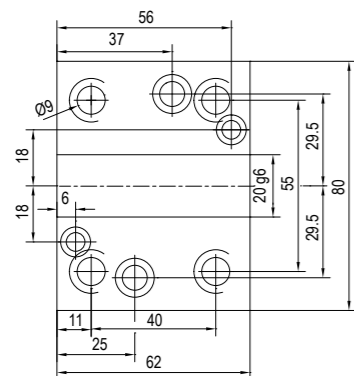

MODELLI DI TORNIO COMPATIBILI - COMPATIBLE LATHE TYPES

NAKAMURA:
NTJ 100, - SC 100 - SUPER NTMX - SUPER NY3 - WT/ WY100
MURATEC:
MT 100

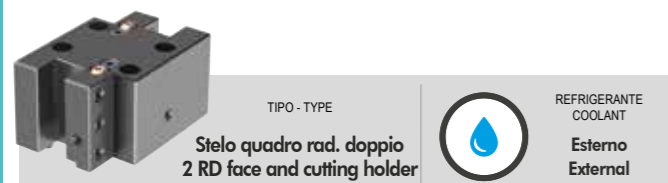
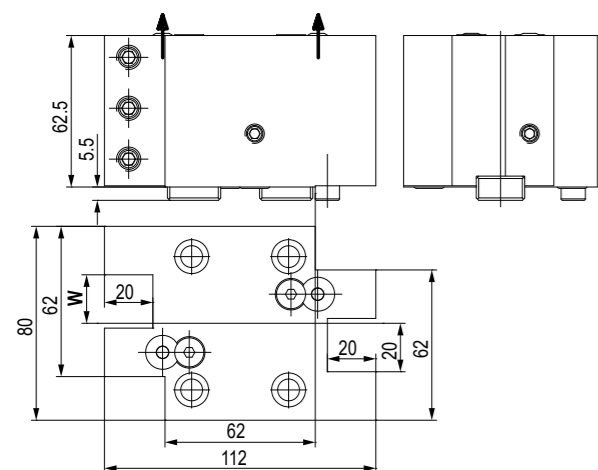

Code	W
T.NK.B44C12020K	20

BMT
44

BUSSOLE DI RIDUZIONE PER PORTABARENI
BORING BAR HOLDER REDUCTION SLEEVES

NEW
2023

Bloccaggio con grani / Clamping with set-screws

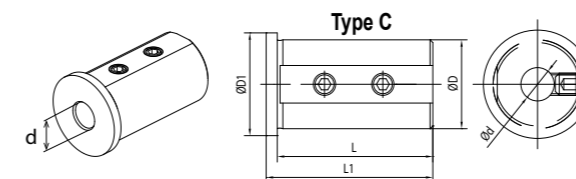

Code	Ød	L	L1	L2	L3	A	Type	ØD1
T.B.C2508K	8	46	50	-	-	-	C	30
T.B.C2510K	10	46	50	-	-	-	C	30
T.B.C2512K	12	46	50	-	-	-	C	30
T.B.D2516K	16	46	50	8	27	13	D	30

Bloccaggio con asola / Clamping with slot

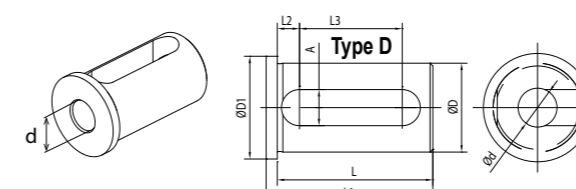

Bloccaggio con asola e grano / Clamping with slot and set-screw

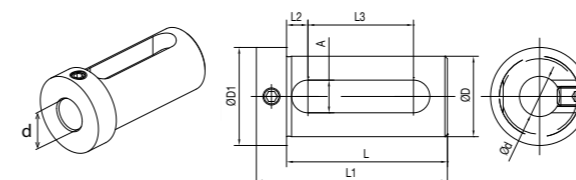

Code	Ød	L	L1	L2	L3	A	ØD1
T.B.E2512K	16	74	88	9	51	14	48
T.B.E2516K	20	74	88	9	51	14	48
T.B.E2520K	25	74	88	9	51	14	48

MODELLI DI TORNIO COMPATIBILI
COMPATIBLE LATHE TYPES

NAKAMURA

CMZ

Vedi pagine compatibilità 6.4 / 6.5 - See compatibility pages 6.4 / 6.5

MODELLI DI TORNIO COMPATIBILI
COMPATIBLE LATHE TYPES

NAKAMURA

CMZ

Vedi pagine compatibilità 6.4 / 6.5 - See compatibility pages 6.4 / 6.5

BMT
55

ATTACCO / COUPLING

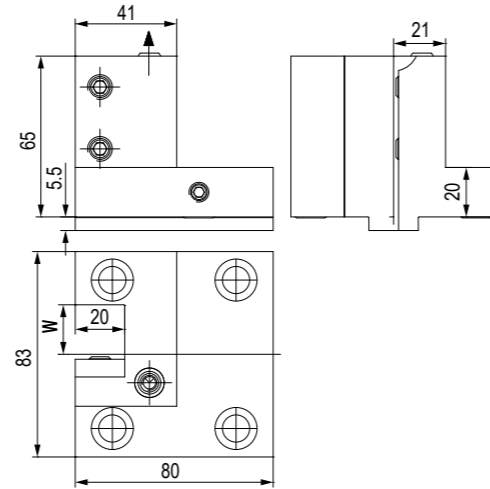
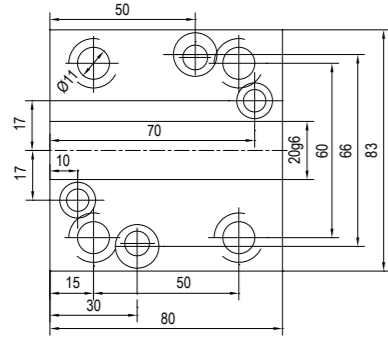

TIPO - TYPE
Stelo quadro radiale
Radial face and cutting holder



REFRIGERANTE
COOLANT
Esterno
External

Code	W	
T.NK.B55C12020K	20	

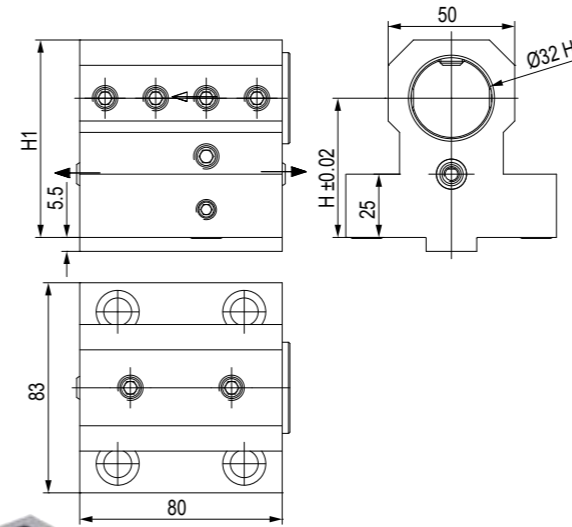

TIPO - TYPE
Portabareno
Boring bar holder



REFRIGERANTE
COOLANT
Esterno & Interno
External & Internal

Code	Ø	H	H1	
T.NK.B55BBC3270K	32	70	96,5	
T.NK.B55BBC3280K	32	80	106,5	

6

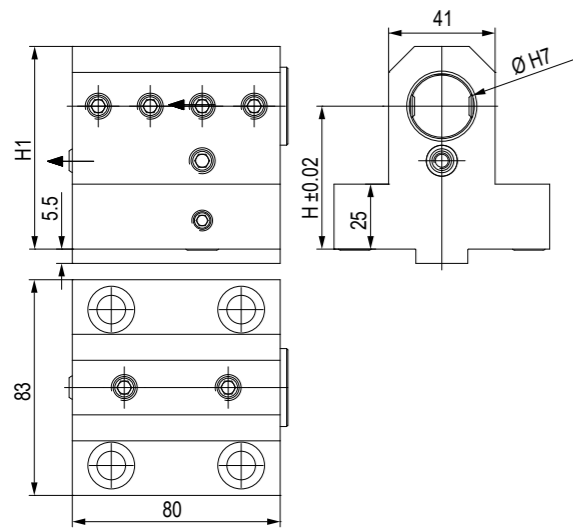

TIPO - TYPE
Portabareno
Boring bar holder



REFRIGERANTE
COOLANT
Esterno & Interno
External & Internal

Code	Ø	H	H1	
T.NK.B55BBC2555K	25	55	78	
T.NK.B55BBC2575K	25	75	98	

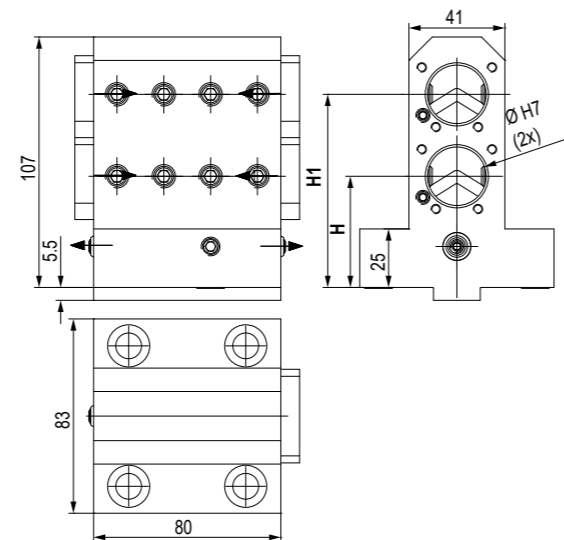

TIPO - TYPE
Portabareno doppio
Double boring bar holder



REFRIGERANTE
COOLANT
Esterno
External

Code	Ø	H	H1	
T.NK.B55BD25K	25	47,5	82	

BMT
55

6

MODELLI DI TORNIO COMPATIBILI
COMPATIBLE LATHE TYPES

NAKAMURA

CMZ

Vedi pagine compatibilità 6.4 / 6.5 - See compatibility pages 6.4 / 6.5

BUSSOLE DI RIDUZIONE PER PORTABARENI BORING BAR HOLDER REDUCTION SLEEVES

NEW
2023

Bloccaggio con grani / Clamping with set-screws

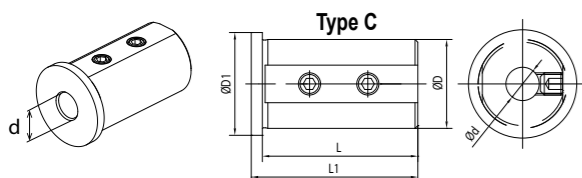

Code	ØD	Ød	L	L1	L2	L3	A	Type	ØD1
T.B.C2508K	25	8	46	50	-	-	-	C	30
T.B.C2510K	25	10	46	50	-	-	-	C	30
T.B.C2512K	25	12	46	50	-	-	-	C	30
T.B.D2516K	25	16	46	50	8	27	13	D	30
T.B.C3208K	32	8	56	60	-	-	-	C	37
T.B.C3210K	32	10	56	60	-	-	-	C	37
T.B.C3212K	32	12	56	60	-	-	-	C	37
T.B.D3216K	32	16	56	60	8	37	13	D	37
T.B.D3220K	32	20	56	60	8	37	13	D	37
T.B.D3225K	32	25	56	60	8	37	13	D	37

Bloccaggio con asola / Clamping with slot

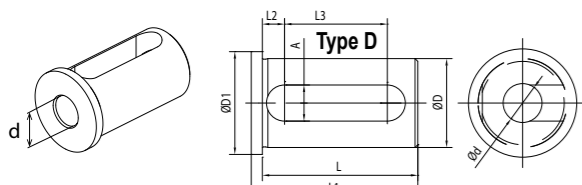

Bloccaggio con grani su due lati / Clamping with set-screws on two sides

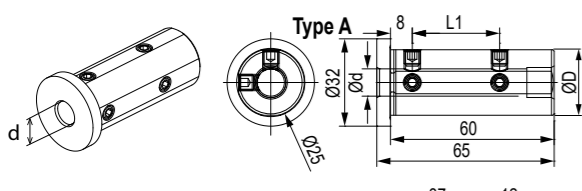

Code	ØD	Ød	L1	Type
T.B.A2506G	25	6	22	A
T.B.A2508G	25	8	27	A
T.B.A2510G	25	10	32	A
T.B.A2512G	25	12	32	A
T.B.B2516G	25	16	-	B

Bloccaggio con doppia asola / Clamping with double slot

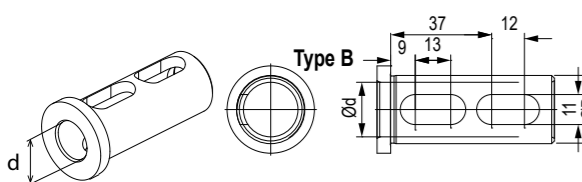

MODELLI DI TORNIO COMPATIBILI
COMPATIBLE LATHE TYPES

NAKAMURA

CMZ

Vedi pagine compatibilità 6.4 / 6.5 - See compatibility pages 6.4 / 6.5

ATTACCO / COUPLING

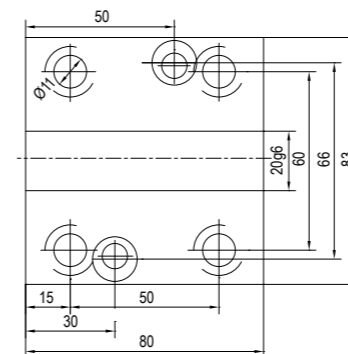

MODELLI DI TORNIO COMPATIBILI - COMPATIBLE LATHE TYPES

- NAKAMURA BMT55:

WT300 - SC300 - TW20 - TMC200/300 (M) - SUPER NTX TW20M (MY/MM/MMY/MMYY)
12 STATIONS TW30M (MY/MM/MMY/MMYY) 16 STATIONS

- CMZ BMT55:

TX52/66 - TTL52 - TTL66 - TX52 Y3-Y2 QUATTRO-Y2 TW IN - TX66 Y3-Y2 QUATTRO-Y2 TW IN
TA15/20/25/30(M/Y/MS/MY/YS) 15 STATIONS

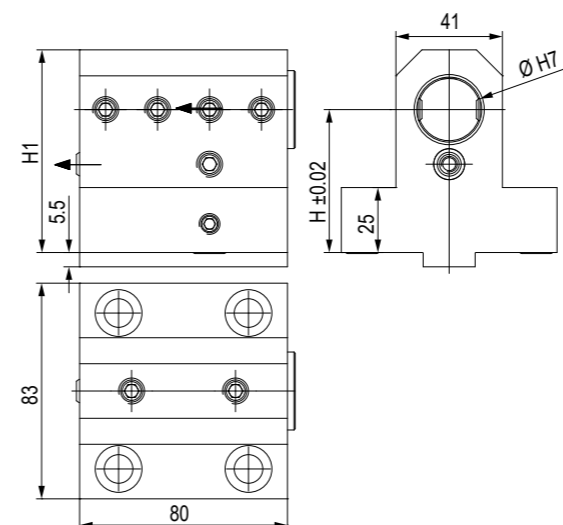

TIPO - TYPE
Portabareno
Boring bar holder

REFRIGERANTE
COOLANT
Esterno & Interno
External & Internal

Code	Ø	H	H1
T.NK.B55BBC2555K	25	55	78
T.NK.B55BBC2575K	25	75	98

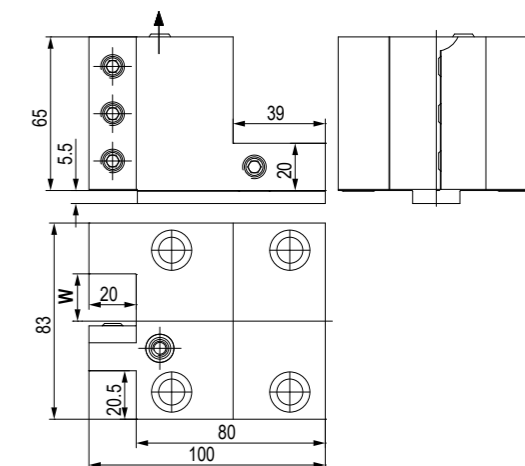

TIPO - TYPE
Stelo quadro radiale
Radial face and cutting holder

REFRIGERANTE
COOLANT
Esterno
External

Code	W
T.NK.B55C12020LK	20

MODELLI DI TORNIO COMPATIBILI
COMPATIBLE LATHE TYPES

NAKAMURA

Vedi pagine compatibilità 6.4 / 6.5 - See compatibility pages 6.4 / 6.5

BUSSOLE DI RIDUZIONE PER PORTABARENI BORING BAR HOLDER REDUCTION SLEEVES

NEW
2023

Bloccaggio con grani / Clamping with set-screws

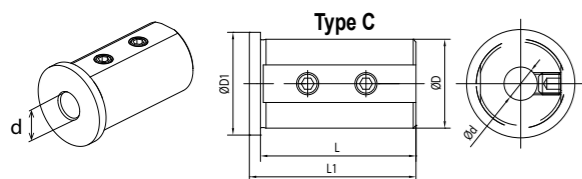

Code	ØD	Ød	L	L1	L2	L3	A	Type	ØD1
T.B.C2508K	25	8	46	50	-	-	-	C	30
T.B.C2510K	25	10	46	50	-	-	-	C	30
T.B.C2512K	25	12	46	50	-	-	-	C	30
T.B.D2516K	25	16	46	50	8	27	13	D	30

Bloccaggio con asola / Clamping with slot

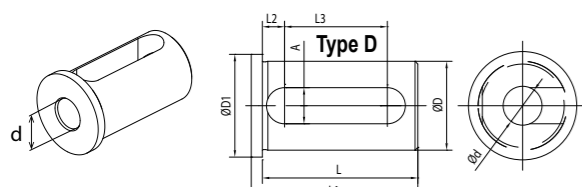

Bloccaggio con asola e grano / Clamping with slot and set-screw

Code	ØD	Ød	L	L1	L2	L3	A	ØD1
T.B.E2512K	25	12	54	66	8,5	32	13	32
T.B.E2516K	25	16	54	66	8,5	32	13	32
T.B.E2520K	25	20	54	66	8,5	32	13	32

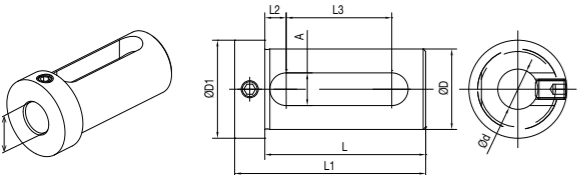

Bloccaggio con grani su due lati / Clamping with set-screws on two sides

Code	ØD	Ød	L1	Type
T.B.A2506G	25	6	22	A
T.B.A2508G	25	8	27	A
T.B.A2510G	25	10	32	A
T.B.A2512G	25	12	32	A
T.B.B2516G	25	16	-	B

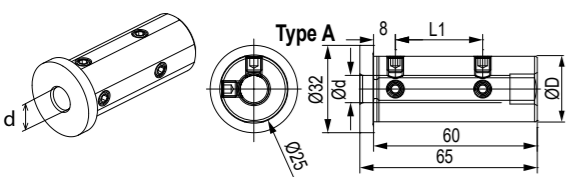

Bloccaggio con doppia asola / Clamping with double slot

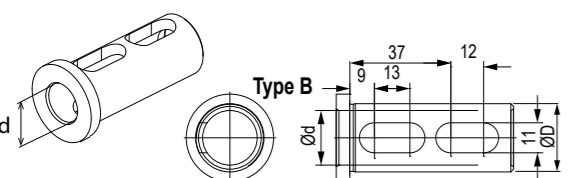

MODELLI DI TORNIO COMPATIBILI
COMPATIBLE LATHE TYPES

NAKAMURA

Vedi pagine compatibilità 6.4 / 6.5 - See compatibility pages 6.4 / 6.5

ATTACCO / COUPLING

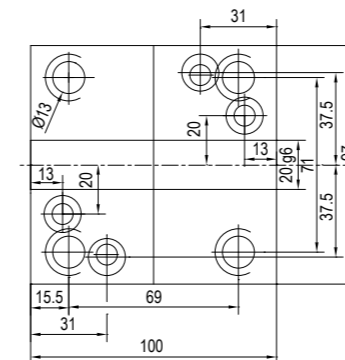

MODELLI DI TORNIO COMPATIBILI - COMPATIBLE LATHE TYPES

- NAKAMURA BMT65:
WT300 - SC300 - TW20 - TMC200/300 (M) - SUPER NTX TW20M (MY/MM/MMY/MMYY)
12 STATIONS TW30M (MY/MM/MMY/MMYY) 16 STATIONS

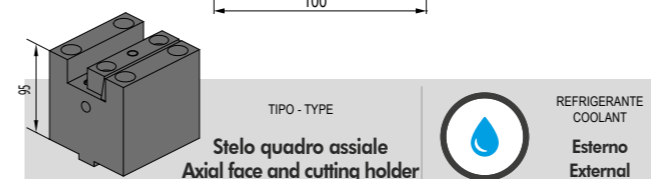
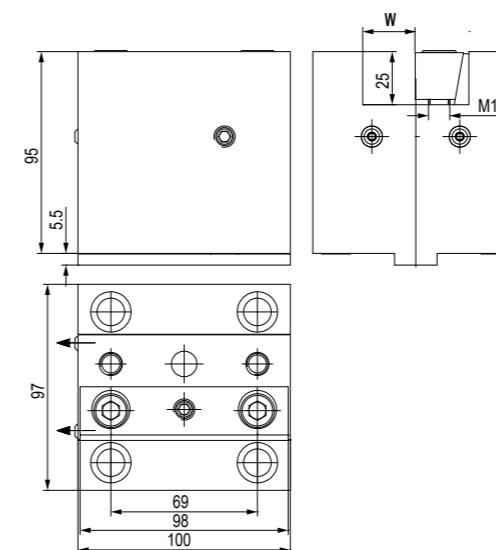

Code	W
T.NK.B65B12525K	25

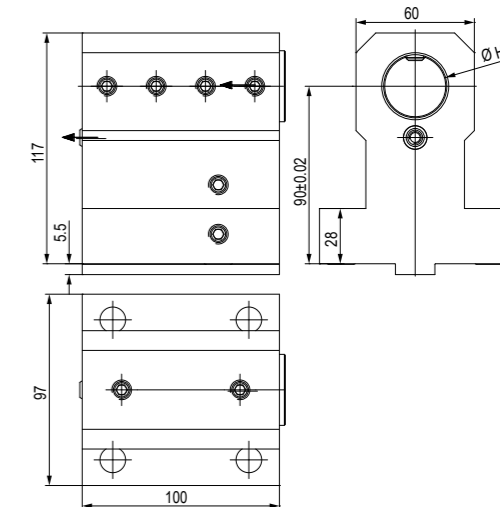

TIPO - TYPE
Portabareno
Boring bar holder

REFRIGERANTE
COOLANT
Esterno & Interno
External & Internal

Code	Ø	H	H1
T.NK.B65BBC3290K	32	90 ±0,02	117

BMT
55

BMT
65

6

6

BUSSOLE DI RIDUZIONE PER PORTABARENI
BORING BAR HOLDER REDUCTION SLEEVES

**NEW
2023**

Bloccaggio con grani / Clamping with set-screws

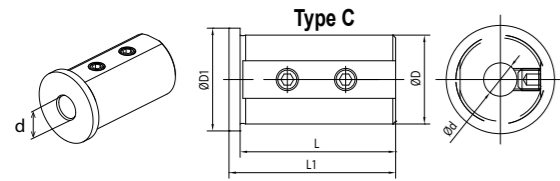

Code	ØD	Ød	L	L1	L2	L3	A	Type	ØD1
T.B.C3208K	32	8	56	60	-	-	-	C	37
T.B.C3210K	32	10	56	60	-	-	-	C	37
T.B.C3212K	32	12	56	60	-	-	-	C	37
T.B.D3216K	32	16	56	60	8	37	13	D	37
T.B.D3220K	32	20	56	60	8	37	13	D	37
T.B.D3225K	32	25	56	60	8	37	13	D	37

Bloccaggio con asola / Clamping with slot

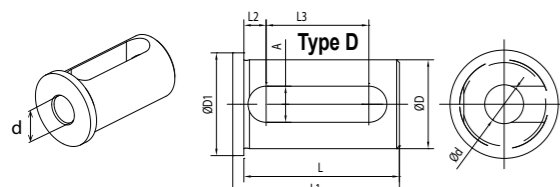

Bloccaggio con asola e grano / Clamping with slot and set-screw

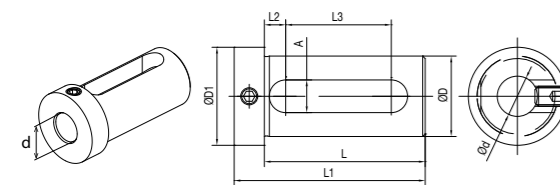

Code	ØD	Ød	L	L1	L2	L3	A	ØD1
T.B.E3216K	32	16	64	76	8,5	42	13	39
T.B.E3220K	32	20	64	76	8,5	42	13	39
T.B.E3225K	32	25	64	76	8,5	42	13	39

Bloccaggio con grani su due lati / Clamping with set-screws on two sides

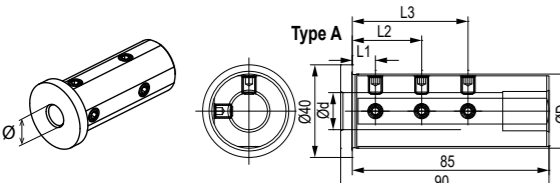

Code	ØD	Ød	L1	L2	L3	Type
T.B.A3208G	32	8	8	35	-	A
T.B.A3210G	32	10	8	40	-	A
T.B.A3212G	32	12	8	40	-	A
T.B.A3216G	32	16	10	30	50	A
T.B.A3220G	32	20	10	30	50	A
T.B.B3225G	32	25	-	-	-	B

Bloccaggio con doppia asola / Clamping with double slot

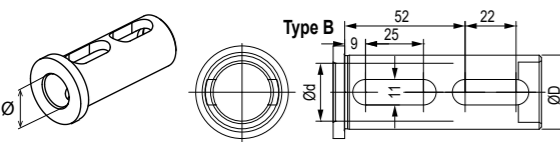

**NEW
2023**

BMT 60

BMT60

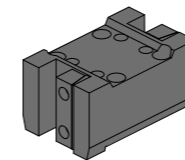

Code

T.OK.B60C1D2525K



Code

T.OK.B60C12525K



Code

T.OK.B60B12525K



Code

T.OK.B60H13200K

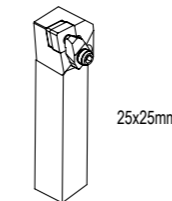

25x25mm

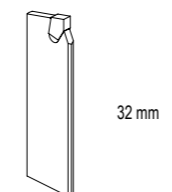

32 mm

BMT60 Ø40

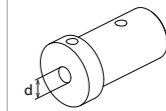

Ød	Code	Ød	Code
Ø10	T.B.I4010G	Ø16	T.B.I4016G
Ø12	T.B.I4012G	Ø20	T.B.I4020G

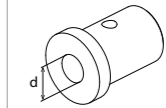

Ød	Code	Ød	Code
Ø25	T.B.OK24025K		
Ø32	T.B.OK24032K		

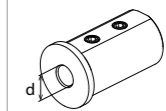

Ød	Code
Ø8	T.B.C4008K
Ø10	T.B.C4010K
Ø12	T.B.C4012K



Code

T.OK.B60BB4090K



Code

T.OK.B60BBC4090K

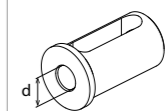

Ød	Code
Ø16	T.B.D.4016K
Ø20	T.B.D.4020K
Ø25	T.B.D.4025K
Ø32	T.B.D.4032K

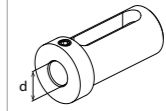

Ød	Code
Ø16	T.B.E4016k
Ø20	T.B.E4020k
Ø25	T.B.E4025k
Ø32	T.B.E4032k

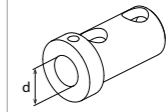

Ød	Code
Ø25	T.B.OK14025G
Ø32	T.B.OK14032G

ATTACCO / COUPLING

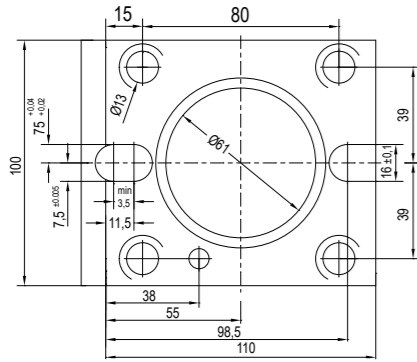

MODELLI DI TORNIO COMPATIBILI - COMPATIBLE LATHE TYPES

- OKUMA BMT60:
LB4000 EX (M, MY) - LU4000

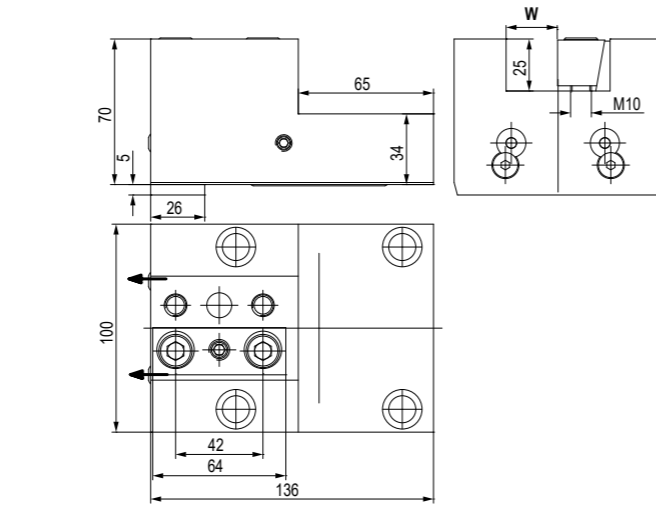

TIPO - TYPE: **Stelo quadro assiale**
Axial face and cutting holder

REFRIGERANTE COOLANT: **Esterno**
External

Code	W
T.OK.B60B12525K	25

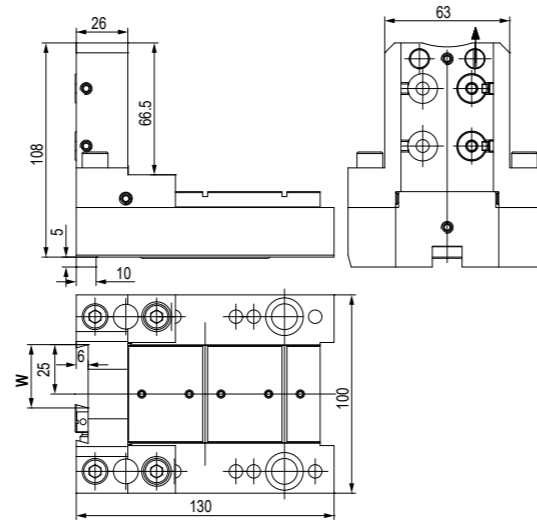

TIPO - TYPE: **Porta Lama**
Cut of holder

REFRIGERANTE COOLANT: **Esterno**
External

Code	W
T.OK.B60H13200K	32

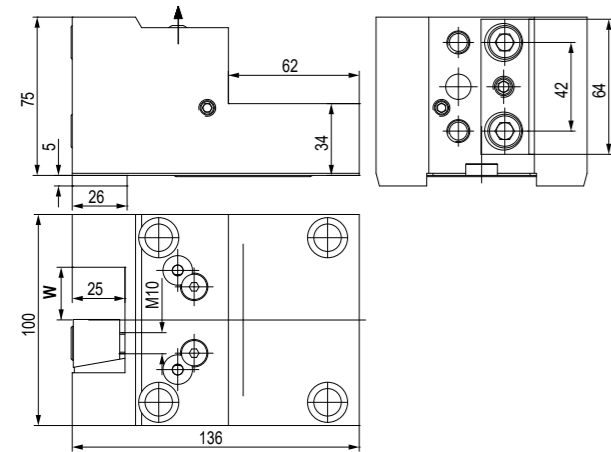

TIPO - TYPE: **Stelo quadro radiale**
Radial face and cutting holder

REFRIGERANTE COOLANT: **Esterno**
External

Code	W
T.OK.B60C12525K	25

BMT60 Ø40



Code
T.TS.A10

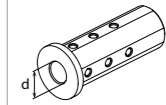

Ød	Code
Ø6	T.B.A4006G
Ø8	T.B.A4008G
Ø10	T.B.A4010G
Ø12	T.B.A4012G
Ø16	T.B.A4016G
Ø20	T.B.A4020G
Ø25	T.B.A4025G



Code
T.TS.A12

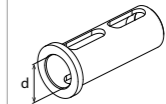

Ød	Code
Ø32	T.B.B4032G

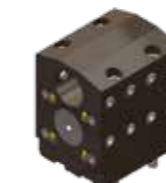

Code
T.TS.A14

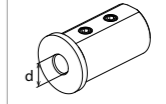

Ød	Code
Ø8	T.B.C4008K
Ø10	T.B.C4010K
Ø12	T.B.C4012K
Ø16	T.B.D4016K

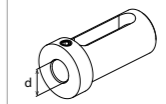

Ød	Code
Ø16	T.B.E4016k
Ø20	T.B.E4020k
Ø25	T.B.E4025k
Ø32	T.B.E4032k

MODELLI DI TORNIO COMPATIBILI
LATHE MODEL COMPATIBLES

TSUGAMI

Vedi pagine compatibilità 6.4 / 6.5 - See compatibility pages 6.4 / 6.5

**BMT
65**

ATTACCO / COUPLING

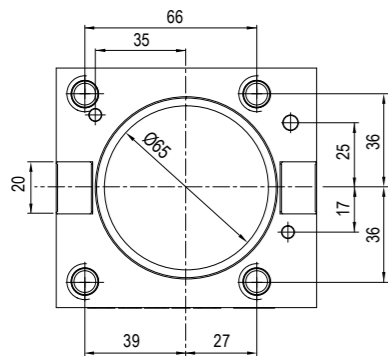

MODELLI DI TORNIO COMPATIBILI - COMPATIBLE LATHE TYPES

- **BMT65:**
M06 - M06(SY) - M08(D/SD) - M08(SY)



TIPO - TYPE
Stelo quadro radiale
Radial face and cutting holder



REFRIGERANTE
COOLANT
Esterno
External

Code	H1	W	W1	
T.TS.A01	70	25	50	
T.TS.A02	70	1"	2"	

MODELLI DI TORNIO COMPATIBILI
LATHE MODEL COMPATIBLES

TSUGAMI

Vedi pagine compatibilità 6.4 / 6.5 - See compatibility pages 6.4 / 6.5

**BMT
65**

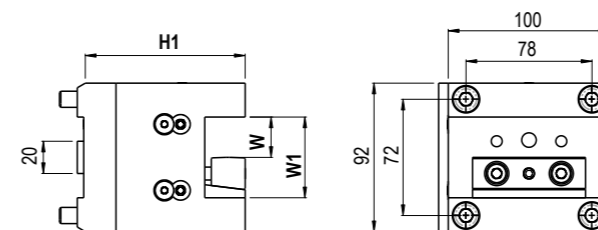





TIPO - TYPE
Stelo quadro assiale
Axial face and cutting holder

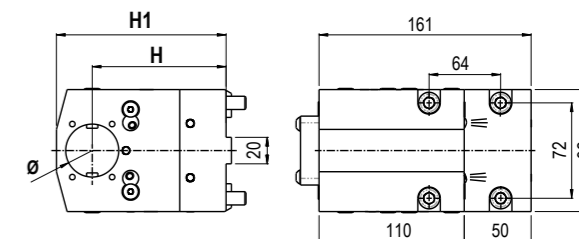

REFRIGERANTE
COOLANT
Esterno
External

Code	H1	W	W1	
T.TS.A07	100	25	50	
T.TS.A08	100	1"	2"	







TIPO - TYPE
Portabareno
Boring bar holder

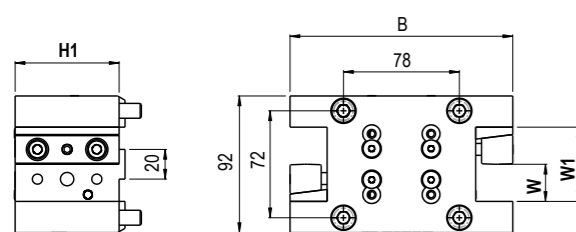

REFRIGERANTE
COOLANT
Esterno & Interno
External & Internal

Code	Ø	H	H1	
T.TS.A10	Ø40	85	128	
T.TS.A11	Ø1,5"	85	128	







TIPO - TYPE
Stelo quadro rad. doppio
2 RD face and cutting holder

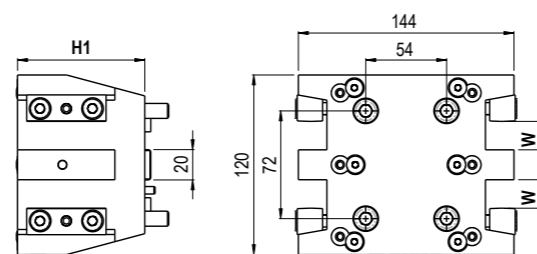

REFRIGERANTE
COOLANT
Esterno
External

Code	B	H1	W	W1	
T.TS.A03	150	70	25	50	
T.TS.A04	150	70	1"	2"	







TIPO - TYPE
Stelo quadro rad. quadruplo
4 RD face and cutting holder

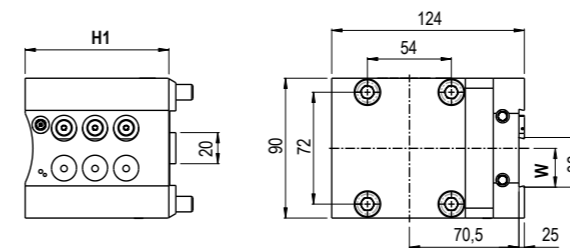

REFRIGERANTE
COOLANT
Esterno
External

Code	H1	W	
T.TS.A05	85	20	
T.TS.A06	85	0,75"	







TIPO - TYPE
Porta Lama
Cut off holder

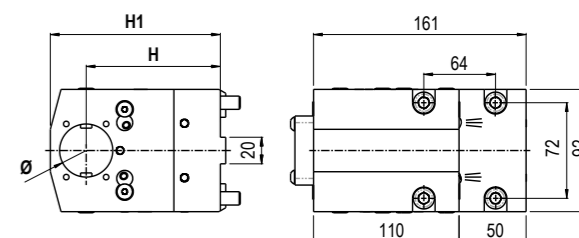

REFRIGERANTE
COOLANT
Esterno
External

Code	H1	W	
T.TS.A09	93	25	





TIPO - TYPE
Porta Bareno Disassato
Axial Offset Boring Bar



REFRIGERANTE
COOLANT
Esterno & Interno
External & Internal

Code	Ø	H	H1	
T.TS.A12	Ø40	101	128	
T.TS.A13	Ø1,5"	101	128	

MODELLI DI TORNIO COMPATIBILI
 LATHE MODEL COMPATIBLES

TSUGAMI

Vedi pagine compatibilità 6.4 / 6.5 - See compatibility pages 6.4 / 6.5

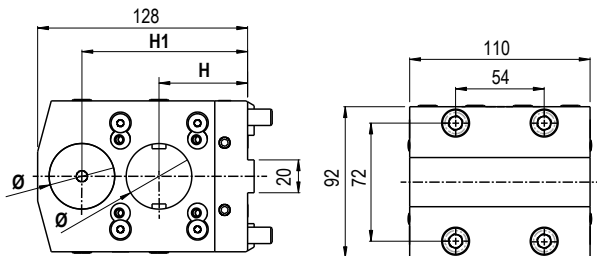
BMT
65

 TIPO - TYPE
Porta Bareno Doppio
Boring Bar Holder

 REFRIGERANTE
 COOLANT
Esterno & Interno
External & Internal

Code	Ø	H	H1	
T.TS.A14	Ø40	54	101	
T.TS.A15	Ø1,5"	54	101	

BUSSOLE DI RIDUZIONE PER PORTABARENI

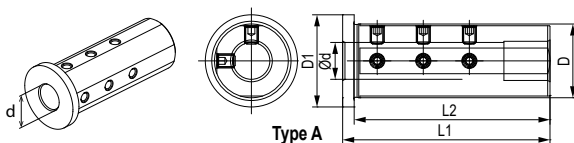
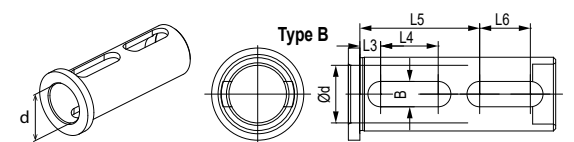
BORING BAR HOLDER REDUCTION SLEEVES

NEW
2023
Bloccaggio con grani / Clamping with set-screws

Bloccaggio con doppia asola / Clamping with double slot

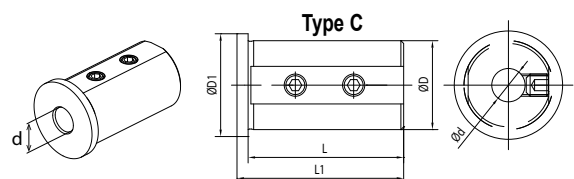
Code	ØD	Ød	ØD1	L1	L2	L3	L4	L5	L6	B	Type	
T.B.A4006G	40	6	50	110	105	-	-	-	-	-	A	
T.B.A4008G	40	8	50	110	105	-	-	-	-	-	A	
T.B.A4010G	40	10	50	110	105	-	-	-	-	-	A	
T.B.A4012G	40	12	50	110	105	-	-	-	-	-	A	
T.B.A4016G	40	16	50	110	105	-	-	-	-	-	A	
T.B.A4020G	40	20	50	110	105	-	-	-	-	-	A	
T.B.A4025G	40	25	50	110	105	-	-	-	-	-	A	
T.B.B4032G	40	32	50	110	105	10	35	65	28	13	B	

Bloccaggio con grani \ Clamping with set-screws

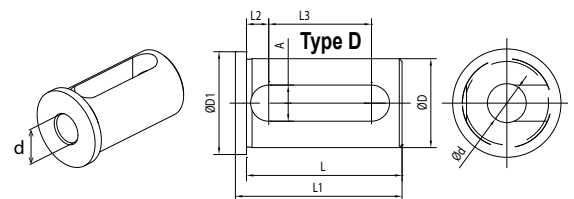
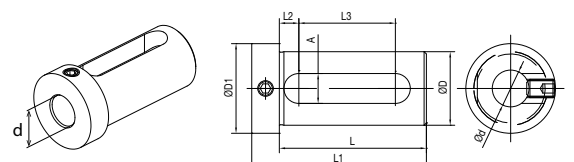
Code	ØD	Ød	L	L1	L2	L3	A	ØD1	Type	
T.B.C4008K	40	8	71	75	-	-	-	45	C	
T.B.C4010K	40	10	71	75	-	-	-	45	C	
T.B.C4012K	40	12	71	75	-	-	-	45	C	
T.B.D4016K	40	16	71	75	8	52	13	45	D	

Bloccaggio con asola / Clamping with slot

Bloccaggio con asola e grano \ Clamping with set-screw

Code	ØD	Ød	L	L1	L2	L3	A	ØD1	
T.B.E4016k	40	16	74	88	9	51	14	48	
T.B.E4020k	40	20	74	88	9	51	14	48	
T.B.E4025k	40	25	74	88	9	51	14	48	
T.B.E4032k	40	32	74	88	9	51	14	48	